TAPS
1927

C. K. Avent

Digitized by the Internet Archive
in 2013

http://archive.org/details/taps1927clem

Ex-Libris

Copyright 1927
By
W. C. Brown, *Editor-in-Chief*
J. H. Baker, *Business Manager*

TAPS

1927

Volume XX

Published by the
Senior Class of Clemson A. & M. College
of South Carolina

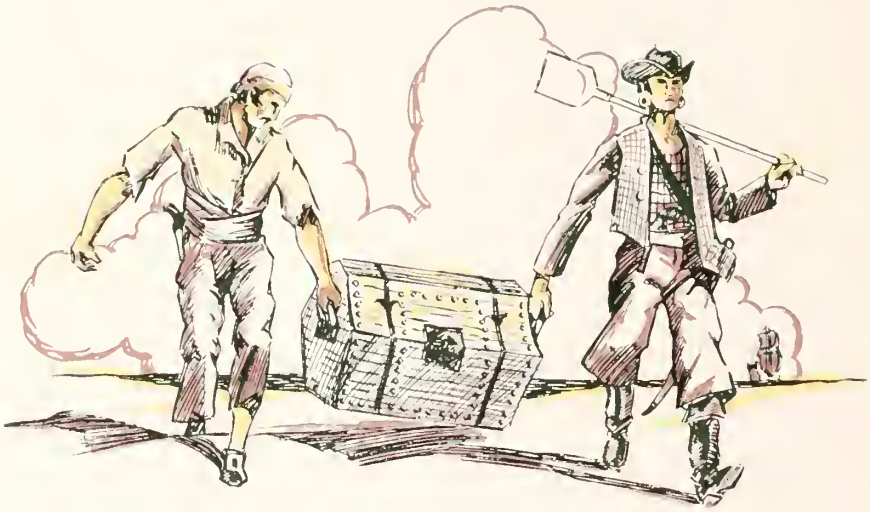

Foreword

In presenting the 1927 volume of "Taps" our aspirations have been two-fold: we have striven to picture accurately Clemson as it is.—progressive, successful—in hopes of instigating further progress; and to set forth a composite, tangible reminiscence that will brighten fading memories long after the hair has turned grey and the golden web of youth has been spun.

Miss Lyall Wannamaker. *Taps Sponsor*

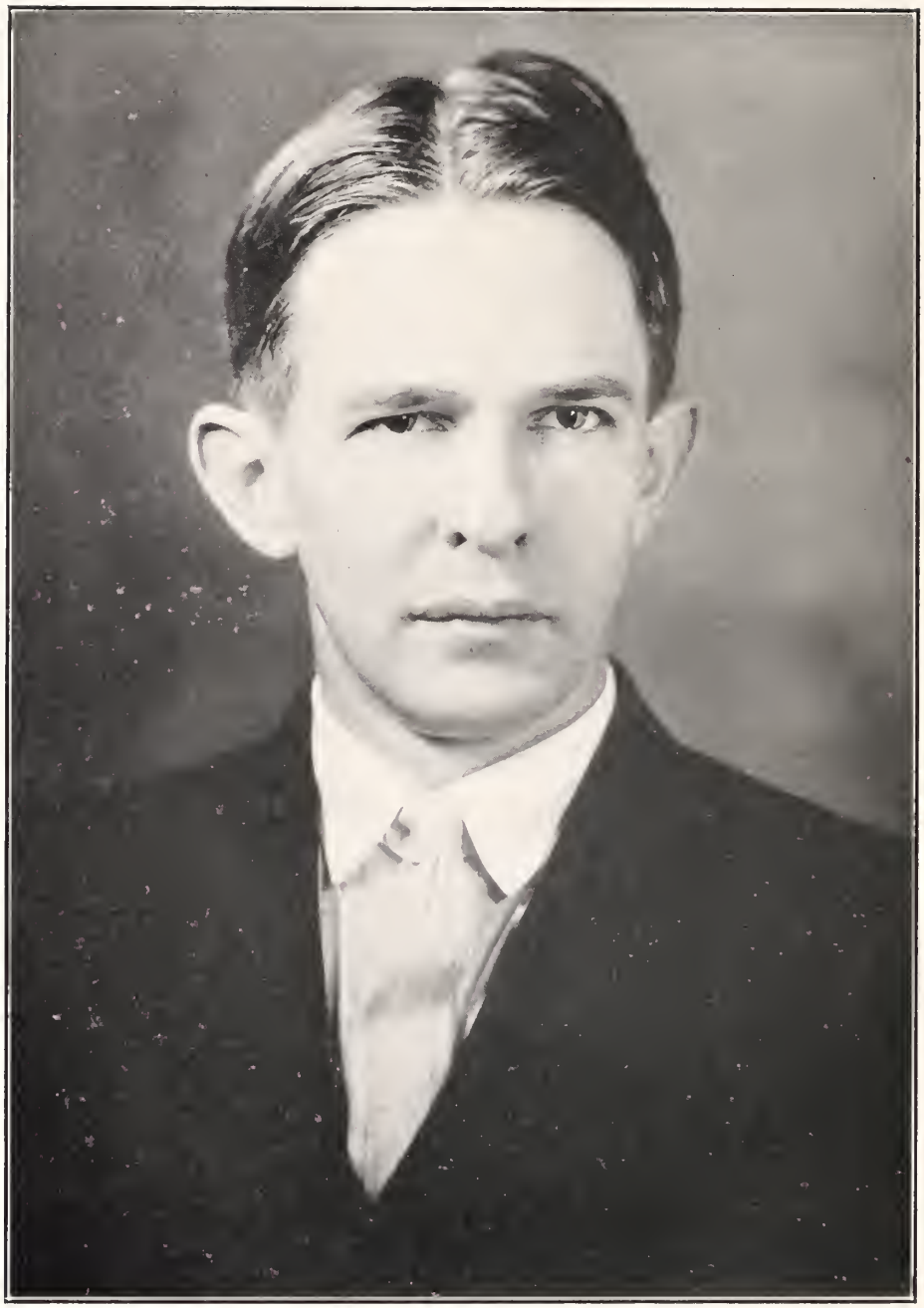

Prof. J. C. Littlejohn, *Business Manager*

Dedication

As an emblem of appreciation, admiration, and respect to one who has proved himself a success, who has exerted every ounce of energy and ability that he possesses for the betterment of this institution, who has been a friend, a counselor, and a guardian of progress; we, the Class of 1927, dedicate this volume of "Taps" to

PROF. J. C. LITTLEJOHN

Contents

Book I —*View Section*
Book II —*Classes*
Book III —*R. O. T. C.*
Book IV —*Beauty*
Book V —*Athletics*
Book VI —*Clubs and Societies*
Book VII —*Satire*
Book VIII—*Advertising*

Views
Book I

A new world loomed before us
Whose globe we four years trod

The scenes of nature's grandeur
Left prints on memory's sod

The path awinding upward
Gave counsel to a man

And likewise, in the living,
Dwells a guiding hand

A crystal moonlit fountain
Lent lure to Love's hue

Here, as the creeping ivy,
Our understanding grew

A tradition-mantled structure
Becked duty to the fore

A noble fallen hero
Prompts courage despite gore.

Administrative Officers

Enoch Walter Sikes, M.A., Ph.D., LL.D.,
President

Samuel Broadus Earle, A.M., M.E.,
Director of Engineering Department
Associate President

Richard Newman Brackett, Ph.D.,
Director of Chemical Department

William Williams Long, B.S., LL.D.,
Director of Extension Service

Fred Harvey Hall Calhoun, Ph.D.,
Director of Resident Teaching, Agricultural Department

Henry Walter Barre, B.S., M.A.,
Director of Research, Experiment Station

Otis R. Cole
Lieutenant Colonel of Infantry, U. S. Army Commandant
Director of Military Department

David Webster Daniel, A. M. Litt. D.,
Director of Academic Department

David Hill Henry, B.S.,
Director of Student Affairs

James Cochran Littlejohn, B.S.,
Business Manager

William Harold Washington, M.S.,
Registrar

Samuel Wilds Evans
Treasurer and Secretary of Board of Trustees

Lee Watson Milford, M.D.,
Surgeon, Professor of Hygiene, and Health Officer

Marguerite Verity Doggett, A.B.,
Librarian in Charge

James Douglas Harcombe
Mess Officer

ADMINISTRATIVE OFFICERS
Dr. E.W. Sikes
Prof. S.B. Earle
Dr. R.N. Brackett
Dr. T.H.H. Calhoun
Mr. H.W. Barre
Dr. D.W. Daniel
Prof. D.H. Henry
Lieut. Col. O.R. Cole
Mr. W.H. Washington
Mr. J.C. Littlejohn
Dr. L.W. Milford
Capt. J.D. Harcombe
Miss M.V. Doggett

The Faculty

IN MEMORIAM

STANMORE CHINA WATSON, CLASS OF '29
MARCH 31, 1906—DECEMBER 23, 1926

"He lives, he wakes—'tis Death is dead, not he;
Mourn not for Adonais—Thou youn Dawn,
Turn all thy dew to splendor, for from thee
The spirit thou lamentest is not gone!"

Classes
Book II

Miss Daisy Smith, *Senior Class Sponsor*

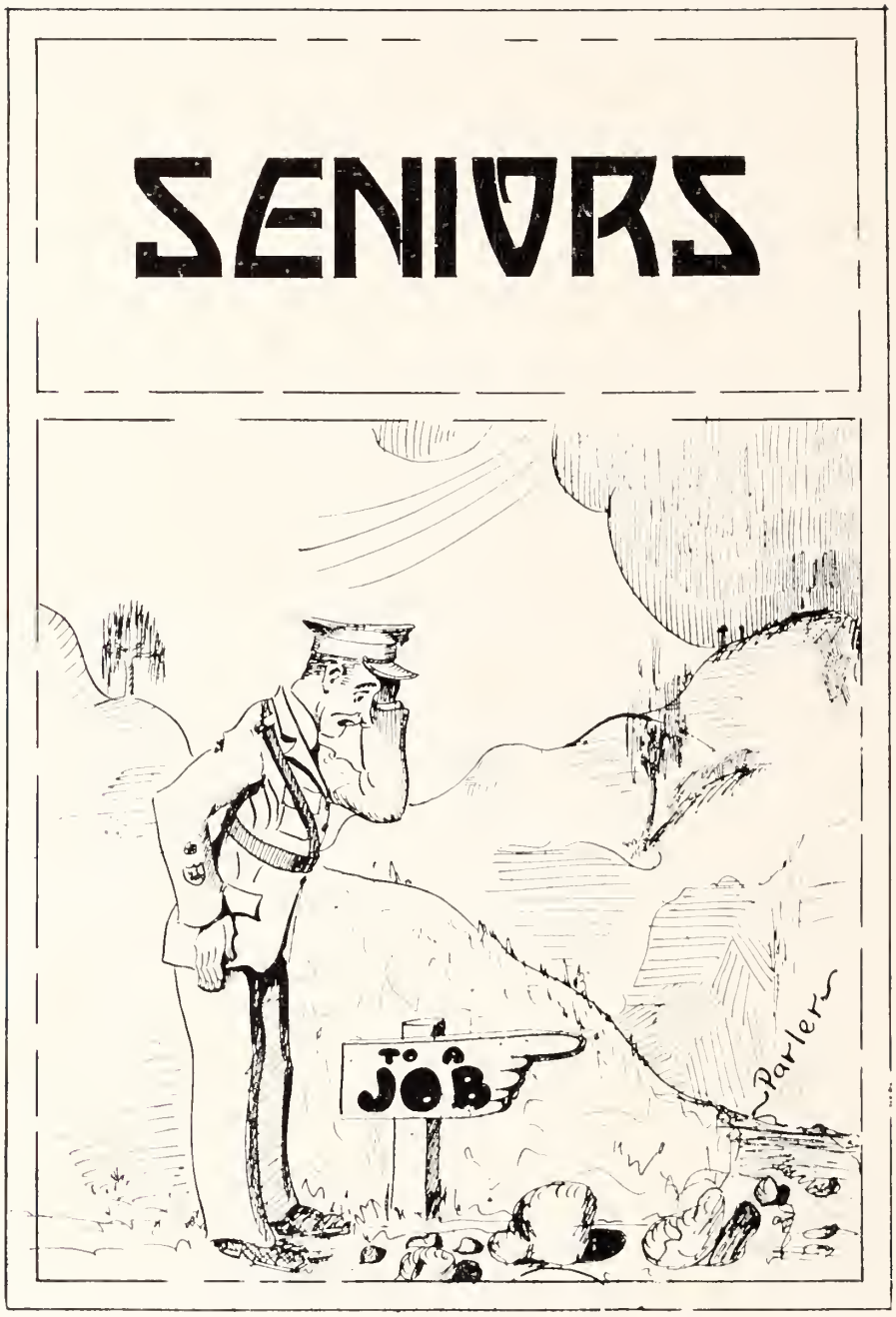
SENIORS
TO A JOB
Parler

OFFICERS
YOUNGBLOOD, J.E.
- PRESIDENT-
McLEOD, C.E.
- V. PRESIDENT -
WEST, C.P.
- SEC. & TRES.-
WHILDEN, C.N.
-HISTORIAN-

JAMES WALTER ADAMS

Jemison, Ala.

"Take everybody's advice, then do as you please."

CIVIL ENGINEERING

Private; Corporal; Sergeant; First Lieutenant; Cosmopolitan Club; Manager Track and Cross Country; Vice-President Cosmopolitan Club '26; A. S. C. E.; President A. S. C. E. '27; Member Senior Class Council; Member Clemson College Golf Club; Sabre Club; Member Clemson Rifle Team, Camp McClellan, '26; Rifle Sharpshooter, R. O. T. C., Camp McClellan, Ala.

Walter left the plains of Alabama to join the Clemson Tigers in the fall of '23. Soon after his arrival they gave him the name "Johnnie" along with numerous others, but the first has outlived all the others.

Johnnie cast his lot with the Electricals, but after a year he decided that he would join the Civils, and with them he expects to graduate in June. In this course he has been a success and we expect him to continue so that some day Clemson will justly be proud of him.

To know him is to like him, because he is always jolly and a friend to every one. He is liked not only by the boys, but by the girls as well.

Though he will leave his "Tiger" friends in June, he will not be forgotten. We, the Senior Class, wish him the very best of luck in his problems of life.

LUDLOW CALHOUN ADAMS

Meriwether, S. C.

"Life is a see-saw; don't scorn the fellow who is down today, for he may be up tomorrow."

R. O. T. C. Training Camp, Plattsburg Barracks, N. Y.; Member of Plattsburg Club; Sophomore, Junior, and Senior Dancing Clubs; McCormick-Edgefield County Club; Senior Privates Club, Clemson College Student Chapter, A. S. C. E.

Ludlow, the boy from Meriwether, came to Clemson in the fall of '22 with full intentions of being among the followers of Agriculture, but as the time passed he was convinced that he had made a mistake in the choice of a course. He knew that he was not made for a farmer, so he turned to Civil Engineering as his life's work.

Ludlow's aim is to be a Civil Engineer who is looked upon as one who accomplishes something worth while.

Go to it boy, we are all behind you and expect you to make a success in any course you may choose to follow.

STEPHEN ROSS ALEXANDER
Anderson, S. C.

"Self Reverence, Self Knowledge, Self Control—these three alone lead life to Sovereign Power."

HORTICULTURE

Private; Corporal; Battalion Sergeant Major; Second Lieutenant; President Electric City Club 27, Secretary and Treasurer '26; Organizer and Vice-President of Bailey Club; Member Chronicle Staff '26, '27; Member Sophomore, Junior, and Senior Dancing Clubs; Horticultural Society; Anderson County Club; Palmetto Literary Society; Bible Class President '24, '25; Delegate Student Volunteer Conference, Clinton, S. C.; Senior R. O. T. C., Camp McClellan, Ala.; Jailbird Club.

Ross, a product of the Anderson High School and Bailey Military Institute, emerged from the fog in the fall of 1923, and came to the lair of the far-famed Tiger. He felt the need of a higher education; he came after it, and got it. Upon finishing Bailey Military Institute, Ross jumped into the business whirl and became connected with a well known Anderson cotton firm. After grinding away for more than a year he suddenly realized that his educational motor didn't have the power to propel him up and above the maddening throng. Did he quit? No, he went in search of more intellectual gas; Clemson became his filling station.

As for personality, "Alec" has one of those "winning" ones. He is an optimist, in the strictest sense of the word. He wears a perpetual smile, knows no enemies, but has a host of friends of both sexes.

Here's to you "Alec"; we wish you much success.

RODOLPH DUFFEY ANDERSON
Clio, S. C.

"There is no royal road to highest fame. The man has toiled who wears a glorious name."

AGRICULTURAL EDUCATION

Private; Corporal; Sergeant; First Lieutenant; Scrub Baseball '25, '26; Freshman Baseball '24; Agricultural Society; Palmetto Literary Society; Senior Dancing Club; Marlboro County Club.

The sorrow that attended the departure of "R. D." from Clio for the halls of learning of Clemson in '23 was nothing compared to the sorrow that will be ours when we part from him in the never-to-be-forgotten year of 1927.

Although the ranks of the "Educationalists" were swelled by the addition of "R. D.", during the four years that he has been with them, he has taken an active interest in anything that would help his Alma Mater. The disciples of "Sookie" were indeed fortunate to secure such a valuable addition to their number. The loss of him will mean the loss of a man who has filled a place as no one else could have filled it, and one who has always been willing and glad to help others to help themselves.

The best that we can wish "R. D." is nothing more than he well deserves, and we have the highest expectations that he will make as much of a success of life as he has made of his college career. Our best wishes go with you, "R. D."

TAPS

HAROLD WILLIAM ASKINS
Timmonsville, S. C.

MECHANICAL ENGINEERING

Private; Private; Private; Senior Private; Scrub Football '24, '25, '26; Palmetto Literary Society; Vice-President Florence County Club '27; Senior Privates Club; Junior and Senior Dancing Clubs; Clean Sleeve Club; A. S. M. E.; Timmonsville City Club.

Harold, feeling rather ambitious, decided to cast his lot with the Mechanicals, and because of the desire to see something that doesn't exist, he has explored the mysteries of steam with a determination that cannot be excelled.

Shortly after reaching Tigertown this young lad realized that four years was a very short time in which to prepare for his chosen profession, and as a result he has been a hard worker. He is a man who thinks a lot and acts only on his convictions. Harold possesses that "never say die" spirit which is sure to characterize his success in life.

You can always find Harold where the fun is thickest, and if he is once your friend you can always rely on him. His congenial disposition, sterling integrity, and wonderful strength of character have won for him the admiration of all who know him.

Harold, ole boy, may the best in the world be yours.

JAMES LONG AULL
Pomaria, S. C.

"If I can lend a strong hand to the fallen, or defend the right against a single envious strain, my life, though bare perhaps of much that seemeth dear and near to us of earth, will not have been in vain."

CIVIL ENGINEERING

Private; Corporal; Sergeant; Second Lieutenant; Junior Critic, Recording Secretary, and President Columbian Literary Society; Member A. S. C. E. '26 and '27; Secretary and Treasurer A. S. C. E. '27; Member Newberry County Club; Expert Machine Gunner, R. O. T. C., Camp McClellan, Ala.

"Crip" decided that he could see better things by looking through a telescope, so in the fall of '23 he joined the "Clarke Clan." Ever since, he has been one of the boys.

While at Clemson he has made many friends among the faculty and the students. In fact, he has gained the friendship and respect of everyone who has met him.

"Crip's" combination of characteristics has helped him wonderfully in gaining so many friends here and at other colleges (colleges where they do not play football). He seems to be at home anywhere, and it seems that he always "fits in".

Besides being one of "King" Cole's Expert Machine Gunners, "Crip" has done many other things which prove that he is fully capable of doing his share of the work.

Here's a wish and a bet that "Crip" Aull will make things hum in this old Solar System.

PAUL BARNETTE AUSTIN
Greenville, S. C.

"Be your age, Jelly-beans are passe."

CIVIL ENGINEERING

Private; Corporal; Sergeant; First Lieutenant; Freshman Football; Freshman Basketball; Scrub Football '24; Varsity Football '25, '26; Boxing Team at Camp McClellan, Ala.; A. S. C. E.; Greenville City Club; Block "C" Club; Nincompoops.

"Plough-boy", for thus he is known to everyone, has by friendliness and witty sayings won the admiration of all his classmates. After becoming acquainted with Clemson and the Tiger Spirit, he decided to join the ranks of those who uphold the Purple and Gold on the gridiron. Since making this decision, he has fought like a real Tiger. He chose the Civil Engineering course as his college work, and it is very likely that he will succeed in life as he has here. Class work comes first with him, but it is rumored that he always finds time to write to some fair maiden in Walhalla.

Paul, luck to you. May success be yours in whatever you undertake.

JAMES KIRKHAM AVENT
Bennettsville, S. C.

"When you get to the bridge, cross it."

CIVIL ENGINEERING

Private; Corporal; First Sergeant; Major; Editor-in-Chief "The Tiger" '27; Athletic Editor '26; Assistant Editor Taps '27; Junior Council; Delegate S. C. College Press Association; Marlboro County Club; First Sergeants Club; Junior Dancing Club; Charter Member and First Lt. Sabre Club; Senior Dancing Club; Jailbirds Club; Member A. S. C. E. '26-'27; Charter Member Thalian Club; R. O. T. C., Camp McClellan, Ala.

Hard working, industrious, amiable, and courteous,—that's "Jake." These qualities have bound to him many friends,—friends not only for college days, but friends for life. To know him is to know a man.

The results of his hard work, industriousness, and amiability are best shown in the manner in which he edited The Tiger and commanded the second battalion. In addition, his class work has not suffered, for he ranks high.

"Jake" plans to go into the army after graduation. This will be a loss to the civil engineering profession, but when one wins someone else must lose.

As far as records show, Cupid's dart has failed to pierce the heart of this young man. But we do know that if the prize were to fall it would be a rich one for the "inferior sex."

Here is the best of success to you, "Jake." We are proud that we have had the privilege of knowing and working with you. We expect you to be Chief of Staff of the United States Army some day .

TAPS

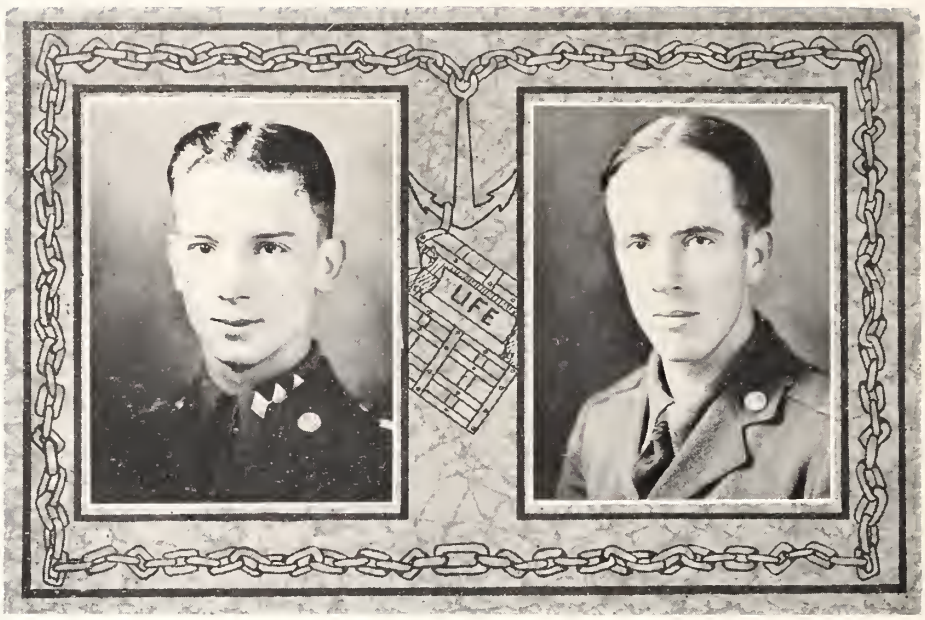

JOHN HENRY BAKER
Orangeburg, S. C.

AGRICULTURAL CHEMISTRY

Private; Corporal; Reglmental Sergeant Major; Colonel; Charter Member and Captain Sabre Club; Business Manager '27 "Taps"; Ex. Com., S. C. I. O. A.; Vice-President Senior Dancing Club; Junior and Senior Councils; Historian Junior Class; Clubs and Societies Editor Tiger '25, '26; Calhoun Literary Society, Junior Critic and Cor. Sect. '25-'26; Orangeburg County Club, Sect. and Treas. '25-'26; Chemistry-Science Club; Horticultural Society '25-'26; Charter Member Thalian Club; Pres. Ex-Georgian Club; Junior-Senior Decorating Committee '26; Treas., Junior-Senior Banquet; Junior and Senior Dancing Clubs; Clemson-Furman Arbitration Committee; Secretary Student Body Constitutional Council '26; R. O. T. C., Camp McClellan, Ala.

"Still water runs deep," and "Johnny" is true to the maxim. Records showed the worth of a capable, concentrated brain, and opposite these records appeared the name "Baker". With each passing year grew the love and respect for "Johnny" in the hearts of his schoolmates.

The prominence and popularity of most men is quickened by fate, reaches a climax, and soon recedes. It shall never be so with "Johnny". Each of the many honors that has been bestowed upon him, and the many prominent offices that he has filled, have been made into sound stepping stones leading upward to the untold heights of success.

No words are too colorful, no praising too emphatic to portray accurately this "man among men". Yet, few words may picture him: were the men of the world lined up and a selection made of a friendship that the best would cherish, "Johnny" would stand foremost.

WHITEFORD LEE BAKER
Jefferson, S. C.

"Excelsior!"

ENTOMOLOGY

Private; Corporal; Sergeant; Senior Private; Secretary, Treasurer, President, Chesterfield County Club; Recording Secretary, Palmetto Literary Society; Senior Literary Editor Chronicle '27; Winner of Medal Best Poem in Chronicle '26; Program Committee Agricultural Society; Senior Privates Club; Rifle Marksman, R. O. T. C., Camp McClellan, Ala.

In the fall of '23 there emerged from the sand dunes of Chesterfield a lad, bound for new worlds to conquer. He chose Clemson as his objective and therefore entered the ranks of "ratdom" with a crash. During his four years here he has done himself justice in his work—displaying outstanding abilities, sharing equal honors with the best in his class. His name is inscribed among the few who have met the requirements and qualifications of distinction. His outside activites have been mostly literary. The Chronicle has been replete with his many poems. "W. L." is a true friend and gentleman—a man whose friendship is golden. So, here's to you, old boy! May many fond memories of old C. A. C. linger with you and help you to "carry on" and never forget the Class of '27 and your Alma Mater.

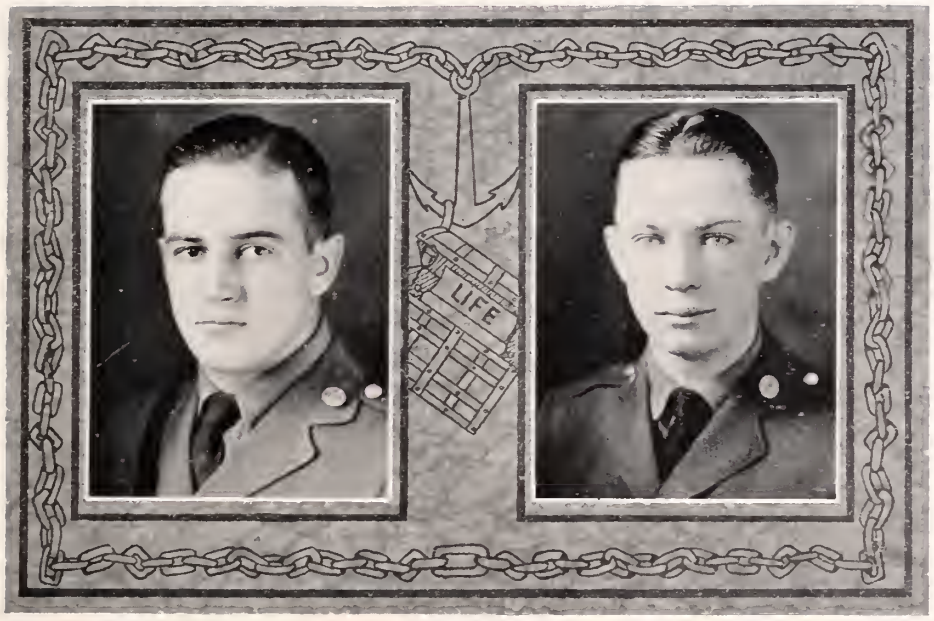

HAROLD LAWRENCE BALDWIN
Orangeburg, S. C.

"Live and let live."

ELECTRICAL ENGINEERING

A. I. E. E.; Columbian Literary Society; Y. M. C. A. Cabinet '26; "Tiger" Staff '26; Junior and Senior Dancing Clubs; Plattsburg Club; Jailbirds Club; Orangeburg County Club; R. O. T. C. Camp, Plattsburg, N. Y.

Harold is one of the boys who have come to us from the "town on the Edisto." As we review the history of the Class of '27 we see him, a smiling, cheerful, happy young lad, and his four years with us have made of a loyal Tiger an even more loyal one.

Harold has chosen as his work Electrical Engineering, since he must have realized that Engineering is the art of taking the material at hand and producing a finished product that is polished and ready for service. From "Crip" and the others, he has absorbed some of the methods of that process.

He is one of the men who have given little thought to distance and transportation when it came to taking a trip. He has always succeeded in arriving at his destination without any trouble.

However, when we come to the end of a class history, we find a man who has always been a true Tiger, an honest man standing four-square for the right, a little man with a big heart and a winning personality. He is a true friend, and a gentleman, and to know him is to love him. May success be yours, Harold; we know it awaits you.

FRED ALBERT BEAM
Pelzer, S. C.

"Love many, trust few, but always paddle your own canoe."

AGRONOMY

Private; Private; Private; Senior Private; Vice-President, Greenville County Club; Palmetto Literary Society; Agricultural Society; Senior R. O. T. C., Camp McClellan, Ala.

A rare combination, one that is seldom found, this,—always a pleasing countenance, and a store of ready wit and talent. Fred is the embodiment of these striking traits. None know him but to like him; his sterling character and jovial good nature have won him many friends and a warm place in the hearts of every classmate.

Fred has that touch of "stickability" that always results in the accomplishment of what he sets out to do.

In many forms of college activities we find Fred a steady booster; he has been a loyal "Tiger", and judging from his correspondence we would think that he is loyal to one of the fairer sex.

Fred has chosen Agronomy as his major course. Go to it, Fred. We are wishing you a happy future along with the choice of your heart.

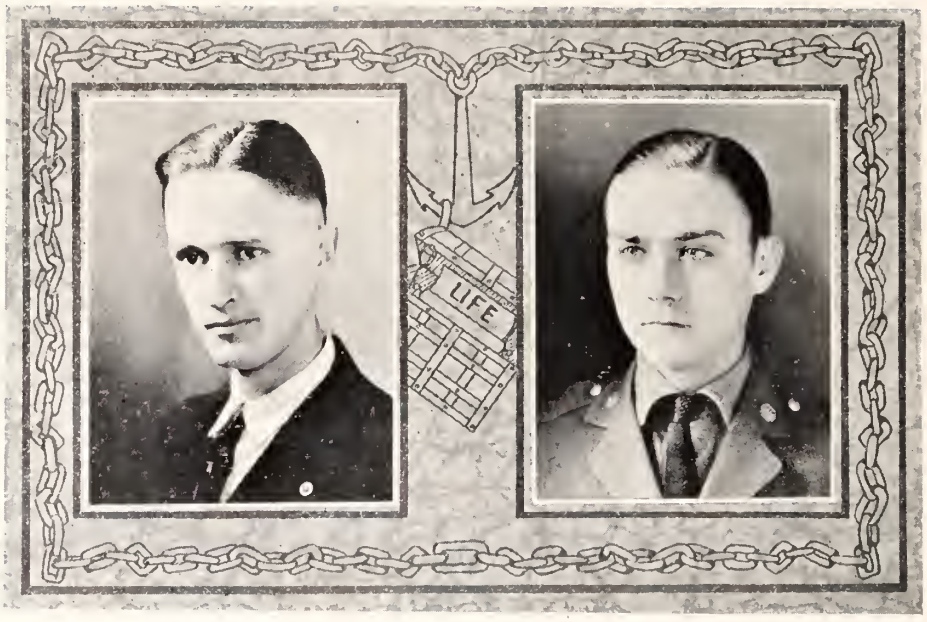

CHARLES CLIFTON BENNETT
Fort Mill, S. C.

"In acre of performance is worth a whole world of promise."

HORTICULTURE
Special Student.

Friends, here you have a true fighter, one who holds his ground to the last ditch. As one of Uncle Sam's fighting "Doughboys" in the "old Hickory" division, he helped to break the famous Hindenburg line. We envy him the wound he received in his country's service. Here we have proof of the fighting spirit of this Tiger.

Charles joined the Tigers fresh from his ventures into the field of matrimony. (This occasion in his life probably spurred him on.) He has pursued his studies in his chosen field of horticulture faithfully and well. His conscientious and diligent work has won for him the unreserved respect of his professors. He numbers many friends among his classmates because of his frankness and pleasing disposition.

Keep fighting, Charles. We predict for you a bright future.

WILLIAM MARSHALL BENNETT
Ashton, S. C.

"There is no pathway of flowers leading to glory."

GENERAL SCIENCE

Member Calhoun Literary Society; Member Chemistry Science Club; Member Colleton County Club; Member Senior Privates Club; First Class Machine Gunner; R. O. T. C., Camp McClellan, Ala.

The little town of Ashton gave up a worthy son when Marshall decided to enter Clemson in the fall of '23. Since that time he has gained many friends and proved himself an earnest worker.

We do not know just what this aggressive youngster's plans are for the future, but we believe he intends to specialize in some branch of Science. Here is where we wish him success.

Class work comes first with him, but since he is a well known "Sheik", he can always find time to write to that fair maiden at Withrop College.

M. B., your natural ability, combined with the inspiration of that little girl, is sure to make a success of you. Success for you is our fondest wish.

WILLIAM JACKSON BERRY
Duncan, S. C.

"Why worry, it will happen."

CIVIL ENGINEERING

Private; Private; First Sergeant; Captain; Vice-President, Spartanburg County Club '26, President '27; Commander Plattsburg Club; Sabre Club; Member A. S. C. E.; First Sergeants Club; R. O. T. C. Camp, Plattsburg, N. Y.

In the fall of 1923 Clemson gathered to her folds a nobleman of nature, one "Bill" Berry by name. To know him is to discover a heart of purest gold encased within a cloak of honest friendliness and sincerity. Although he has not yet startled the world with any wondrous works, nor has he thrilled a grandstand with the feats of an athletic Nimrod, he has accomplished a feat more enviable than either of these. He has acquired the esteem and respect of all who know him,—things that gold cannot buy. The crystal sphere prophesies a fruitful future for him.

GEORGE WASHINGTON BONNETTE
Ridge Springs, S. C.

"Love all; trust few; do wrong to none."

AGRICULTURAL EDUCATION

Private; Corporal; Private; Private; Agricultural Society; Senior Privates Club; Saluda County Club; President of Saluda County Club '26, '27; Expert Gunner, Howitzer Co.; R. O. T. C., Camp McClellan, Ala.; Newberry-Saluda County Club, '25, '26.

This young man joined the ranks of the Tiger clan in the fall of '23. We all agree that Ridge Springs lost one of her most worthy lads, but Clemson profited by the loss: for George is a loyal Tiger, a true friend, and a gentleman. He is a man of high ideals and possesses a strong character. This lad has a smile for everyone, and is always ready to lend a helping hand to the unfortunate. He has won a warm place in the hearts of the students and of all who know him.

From the interest he has taken recently in Winthrop College, we predict that he will soon take one of the fairer sex to share his happiness.

Best wishes and good luck to you, George ole boy. The Class of '27 feels confident that success is yours.

TAPS

HENRY KEARSE BRABHAM
Bamberg, S. C.

AGRONOMY

Private; Corporal; First Sergeant; Major; "Big Ben's All Americans" '25, '26; Charter member and Second Lieutenant Sabre Club; President Bamberg County Club; President Agricultural Engineering Society; Secretary and Treasurer Agricultural Society; Secretary and Treasurer Bamberg County Club, '25-'26; Senior Class Council; Horticultural Society '25-'26; Senior Dancing Club; R. O. T. C., Camp McClellan, Ala.

With several years of Prep School preparation, "Doc" entered Clemson with a determination which, backed by ability, has molded for this institution and this state a wonderful prospect of future years. His work and achievements here have been great in every respect.

Seriousness is an asset possessed by few college men. "Doc" possesses this envied attribute. Reserve, true friendship, deep sense of duty, and loyalty to every act and friend also go to make a combination seldom found among boys. Duty before pleasure, friends before self, and thought before speech or action—all these can be justly applied to Brabham.

Although quiet and unassuming "Doc" has been honored with a great many leading positions in college and student activities. His scholastic records show steady work in his chosen course. He leaves us with his record unblemished.

May the best be yours, "Doc". May your success be great and your troubles few. We shall expect great things of you in life.

ALBERT DARGAN BRELAND
Cottageville, S. C.

"A Gentleman never lets studying interfere with his education."

ANIMAL HUSBANDRY

Private; Private; Private; Private; Expert Machine Gunner at R. O. T. C., Camp McClellan, Ala.; Member of '26 Live Stock Judging Team; International Livestock Show, Chicago, Ill.; Dairy Club; Colleton County Club; Senior Privates Club.

Hailing from the mossy and sunny land of the Edisto River section, his life is necessarily a romantic one. His is the history which should be written in metre,—a life made up of witty jokes and merry repartee. "Buddie" claims that he was never a ladies' man but we believe he was, and that he quit from an over dose of female attention. His "line" betrays him, though, and we have a lingering suspicion that he was a salesman for a matrimonial bureau, since he is so adept at getting his friends in "dutch", yet manages to stay free and single himself. He can tell you what kind of a girl she is by her stationery, and the workings of the ladies' minds are as clear to him as the Evolution problem. Coming from "Geechie land" he possesses a rare brogue which he, alone, can understand, if slightly excited.

However, "Buddie" is an earnest worker and a thorough student, a true friend to all, well-deserving the many friends that he has made during his stay at Clemson.

JOHN LELAND BROCK
Central, S. C.

"The only way to have a friend is to be one."

ELECTRICAL ENGINEERING

Private; Private; Sergeant; Second Lieutenant. Freshman Basketball '24; Varsity Basketball '25, '26, '27; Track '25, '26, '27; Member Block "C" Club; Member Clemson R. O. T. C. Track Team, Camp McClellan, Ala.; Vice-President Pickens County Club; Marksman, R. O. T. C., Camp McClellan, Ala.

In the fall of '23 there came to Clemson a lad who has won for himself many friends, through his splendid personality and good nature. Leland decided from the first that he wanted to become an Electrical Engineer; so he cast his lot with "Crip" and he is now, according to "Crip", a rival of the Class of '06.

Leland is a product of Central High School and this institution may well be proud of him. Besides holding his own in classes, he has made quite a name for himself in athletcis.

No truer Tiger than Leland has ever walked the Clemson campus, and we wish him all the luck he deserves in the future.

GEORGE HAROLD BRODIE
Salley, S. C.

"Remember the steam kettle—though up to its neck in hot water it continues to sing."

ELECTRICAL ENGINEERING

Private; Corporal; Sergeant; Captain; Circulation Manager "The Tiger" '26; President Aiken County Club; Member A. I. E. E. '26, '27; Member Friendship Council; Rifle Marksman, R. O. T. C., Camp McClellan, Ala.

Sit up and take notice, dear readers. The above picture represents one of Salley's proud citizens. Salley is very proud of him, and proud she should be, for he is a very fine fellow. Brodie, as we know him, (but "Harold" to Columbia College) entered Clemson in the fall of '23. He decided at once to become one of "Crip's" proteges, and cast his lot with the electrical engineers. Quite wise was his decision, for he is a very adaptable fellow, and makes good at anything he undertakes. We may expect Salley to be revolutionizing the electrical industry in the near future.

Brodie is a boy whom everybody likes. He makes friends everywhere. He has only one weakness and that is "girls". But it also seems that the girls have a weakness when they encounter this fair lad from Aiken County.

Here's luck to you, Harold, and may your luck be evenly distributed between Perry and Salley.

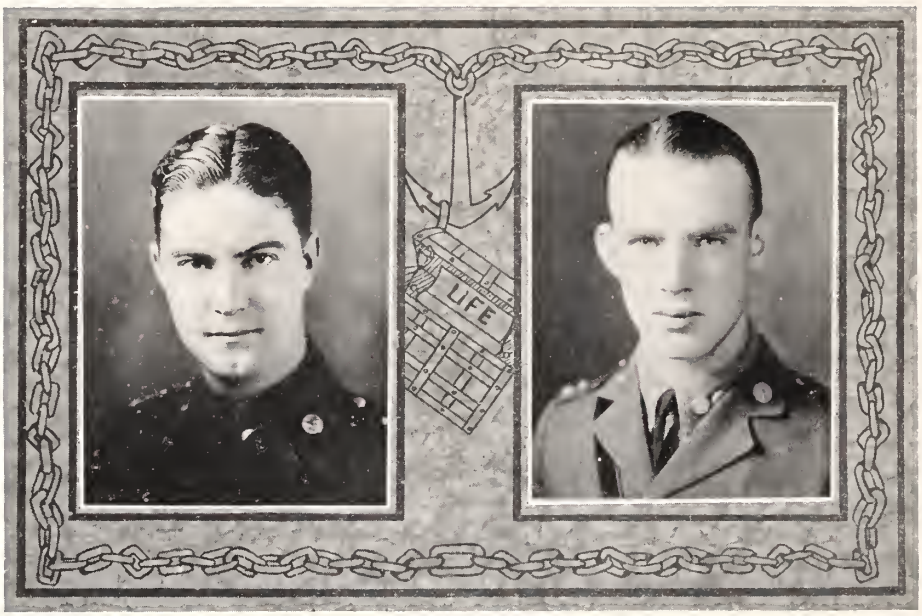

WILLIAM CARROLL BROWN
Belton, S. C.

GENERAL SCIENCE (Academic)

Private; Private; Sergeant; Captain; Band '24, '25, '26, '27; Business Manager Band '27; Historian Sophomore Class; Assistant Athletic Editor Tiger '25; Athletic Editor Tiger '26; Junior Literary Editor Chronicle '26; Anderson County Club '24, '25, '26, '27; Secretary Belton City Club '26, President '27; Sophomore, Junior, and Senior Dancing Clubs; Sophomore, Junior and Senior "Hop" Reception Committees; Chairman Ex-officio Junior Council; Chairman Ring Committee '26; Chairman Junior-Senior Banquet Committee; Sabre Club; President Thalian Club; President Junior Class; Editor-in-Chief "Taps" '27.

To the world at large this lad is known as W. Carroll Brown, but such a title fails to expose the wholesome manliness that the name "Buck" rightly infers. Intellectually, "Buck" far exceeds the average student, which fact his college record attests in vivid certainty. But his intellectuality is not of the narrow, memory-efficient type. He has discernment, forethought, keen analytical power, and enviable creative and imaginative capacities. All his judgments are of a cool, unerring type, yet there is a geniality and warmth about his criticisms that provokes admiration. He has a bigness of mind and personality that escape exact definition.

Weighty, impressive, striking, he is never so mechanically polished that he loses the enchantment of personal warmth and enthusiasm. His life is the equilibrium of mental excellence, strength of will, and emotional moderation. His career has been a following of the paths of the "Golden Mean".

GEORGE WILSON BRYCE
Florence, S. C.

"Be a friend to all, but love only one."

ARCHITECTURE

Private; Corporal; Sergeant; First Lieutenant; Art Editor '27 Taps; President Florence County Club; Member Architecture Society; Beaux-Arts Institute Design; Sophomore, Junior, and Senior Dancing Clubs; Clemson College Country Club; Jail Birds Club; Charter Member Nincompoop Club; Machine Gun Marksman; R. O. T. C., Camp McClellan, Ala.

Wilson, the fair blonde lad from Florence, has made his impression on the hearts of his fellow classmates during his four years in our midst by being always rarin' for a lil' excitement. He has used enough tires and gasoline going to Rock Hill to make Henry Ford's Fords, and John D. Rockefellow's gas business an assured success. If Winthrop loves him like he loves Winthrop, we look for nuptials as soon as they both find it out. He knows, personally, eleven hundred cadets and has eleven hundred friends at Clemson. He will always be a success because he always strives to succeed wherever he goes. Whatever his task in life is, he will be surrounded by well wishing friends. Here's luck to you, Wilson.

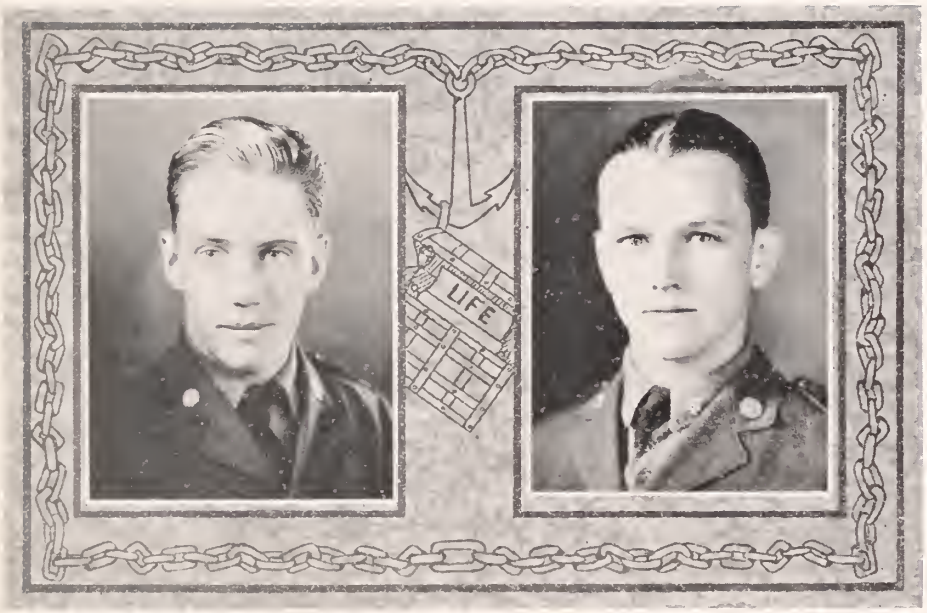

WILLIAM EDWIN BURNETT
Wellford, S. C.

"Hope springs eternal in the human breast;
Man never is, but always to be blest."

MECHANICAL ENGINEERING

Private; Corporal; Private; Senior Private; Member Spartanburg County Club '23, '24, '25, '26; Member Senior Privates Club; R. O. T. C., Camp McClellan, Ala.

"Hambone", as he is familiarly known by the large majority of the cadet corps, came to Clemson in the fall of '23 from the metropolis of Wellford. Even as a "rat" he gained a reputation for his fun and good nature, a reputation which he has lived up to ever since. This, together with his perseverance and his willingness to help, has made friends of everyone who knows him.

When he came to the parting of the ways between Electrical and Mechanical Engineering at the beginning of the Senior year, "Hambone" chose the Mechanical way. His choice was quite a fortunate step for those with whom he was to be associated, for everybody who has come in contact with him, has gone away benefited in some way.

The many good qualities which he has shown cannot fail to carry him to the top and to give to him the success which he so justly deserves. Our best wishes go with you, "Hambone", as you go from our midst.

WILLIAM BRYANT CALHOUN
Baldock, S. C.

"Don't go under the ladder—climb it."

ACADEMIC

Private; Private; Private; Senior Private; Glee Club, four years; Band, three years; Sophomore, Junior, and Senior Dancing Clubs; President Columbian Literary Society; President Big Four Club; R. O. T. C., Camp McClellan, Ala.

A ladies' man, but nobody's fool. Yeah, that's "Brunt". Broke more hearts in South Carolina than there are dogs in Georgia, but he's no "cake-eater". To know Calhoun is to know a regular fellow. He is never too busy to spare a word of encouragement to a down-hearted friend, or a word of praise to a friend in exaltation.

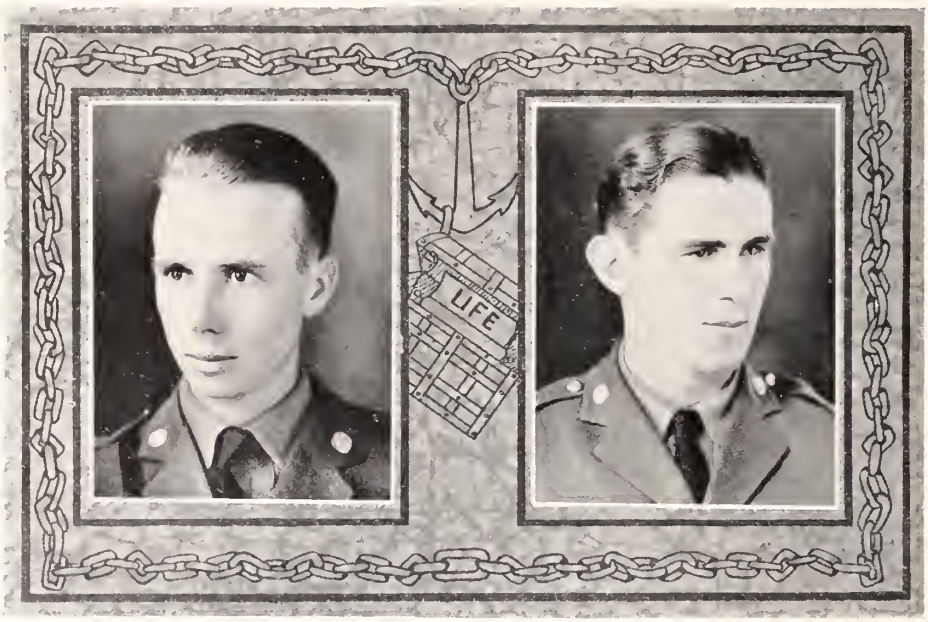

JAMES PATTERSON CANNON
Honea Path, S. C.

"May we never have friends, who, like shadows, keep close to us in the sunshine, only to desert us on a cloudy day, or in the night."

MECHANICAL ENGINEERING

Private; Corporal; Private; Second Lieutenant. Cross-Country-Team '24, '25, '26; Captain '26; Team '25, '26; Two-mile run, R. O. T. C., Camp McClellan '26; Palmetto Literary Society '24, '25, '26, '27; President '27; A. S. M. E. '26, '27; Vice-Chairman '27; Block "C" Club '25, '26, '27; Anderson County Club; Sharpshooter, Camp McClellan, Ala.; R. O. T. C., Camp McClellan, Ala.

Lo! Here is a man who can think and act for himself. This lad hails from Honea Path; and Honea Path's loss was Clemson's gain. In "Jimmie" is embodied those traits that make a real man. He has not only demonstrated these traits in the classroom, but also on the Cross-country course, and in track as well.

"Jimmie" has made scores of friends at Clemson, and fortunate indeed is the man who can call him friend for here he has one who will stick by him through thick and thin and never reckon the consequences. With his ability, his high ideals, his power of determination, we cannot predict anything but a bright future for him in the Mechanical world.

Luck to you, "Jimmie".

TROY HUDSON CARTER
Timmonsville, S. C.

"He who fears ridicule is at the mercy of every fool."

INDUSTRIAL EDUCATION

Private; Private; Sergeant; Private; Palmetto Literary Society; Textile Society; Florence County Club; Senior Dancing Club; President Timmonsville Club '27.

Carter, commonly known to us as Troy, came to Clemson in the fall of '23, determined to waste his time taking Agriculture, but as all great men do, Troy realized his first big mistake in life; therefore, he changed courses and decided to take the best course at Clemson College, Textile Engineering. It took a good man to make up the work that Troy did in order to finish with the Class of '27, but of course he was equal to the task.

During the time that Troy spent at Tigertown, his friends looked upon him as being a boy of fine character, high morals, and determination. With these qualities blended together one cannot look for anything but success of the highest degree; and we are sure that before long, he will be one of the leading "bobbin' dodgers" of the South.

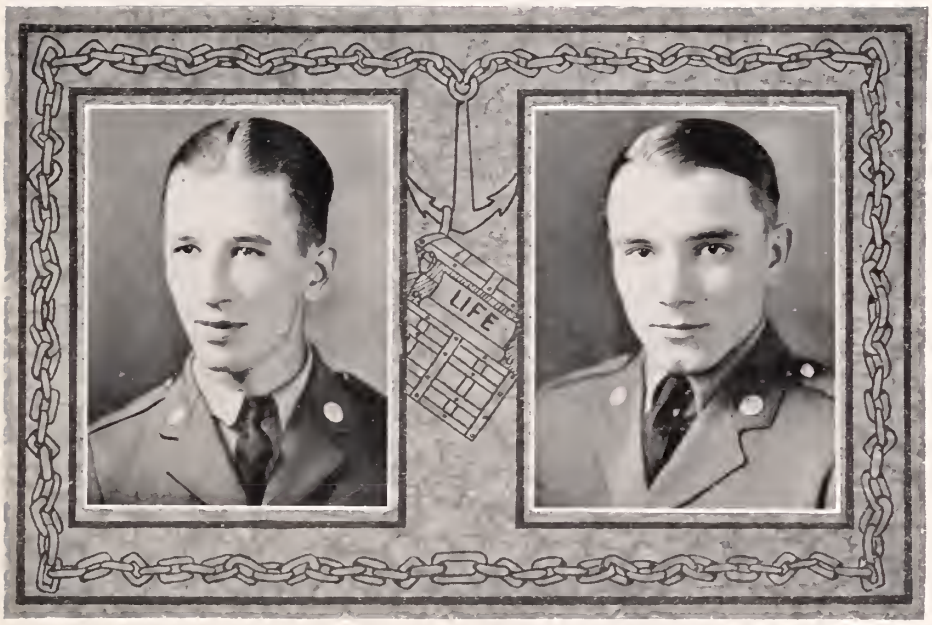

DANIEL HYDRICK CASH
Chesnee, S. C.

"The world looks brighter from behind a smile."

DAIRYING

Private; Private; Sergeant; Senior Private; Class Basketball; Spartanburg County Club; Agricultural Society; Dairy Club '26, '27; Vice-President Dairy Club '27; R. O. T. C., Camp McClellan, Ala.

"Dan", as he is known to his many friends at Clemson, hails from the "city" of Chesnee. He entered Clemson in the fall of '23, and has held his own with his class throughout his entire stay here.

After careful consideration, he decided to cast his lot with those students who expect to improve the dairy industry in South Carolina. With his determination, will power, and earnest efforts, we predict nothing but success for him in his chosen field of work.

Luck to you, "Dan," the Class of '27 is expecting great things of you in the future.

ERNEST MILES CAUGHMAN
Lexington, S. C.

"If at first you don't succeed; try, try, again."

ANIMAL HUSBANDRY

Private; Private; Sergeant; Second Lieutenant; Lexington County Club '25, '26; President Lexington County Club '27; Dairy Club '26; Judging Team International Livestock Show '26; Machine Gun Sharpshooter; R. O. T. C., Camp McClellan, Ala.

"E. M." came to the Tiger's Lair" in the fall of '23. The people of Lexington were proud to know that one from their midst was leaving them to seek higher knowledge. He has learned to be a true "Tiger" during his stay with us.

"E. M." cast his lot with the "Bulls." It is well that he chose that line, for he is well schooled in the art of "Shooting Bull."

He has many friends—all won by his friendliness, plus a willingness to help others. He claims to be a woman hater, but his "line" betrays him. Probably he is an agent for cosmetic preparations and wants to keep it a secret.

To say that he is a prince of a fellow would be putting it mildly "E. M.", we all wish you much luck in the Animal World.

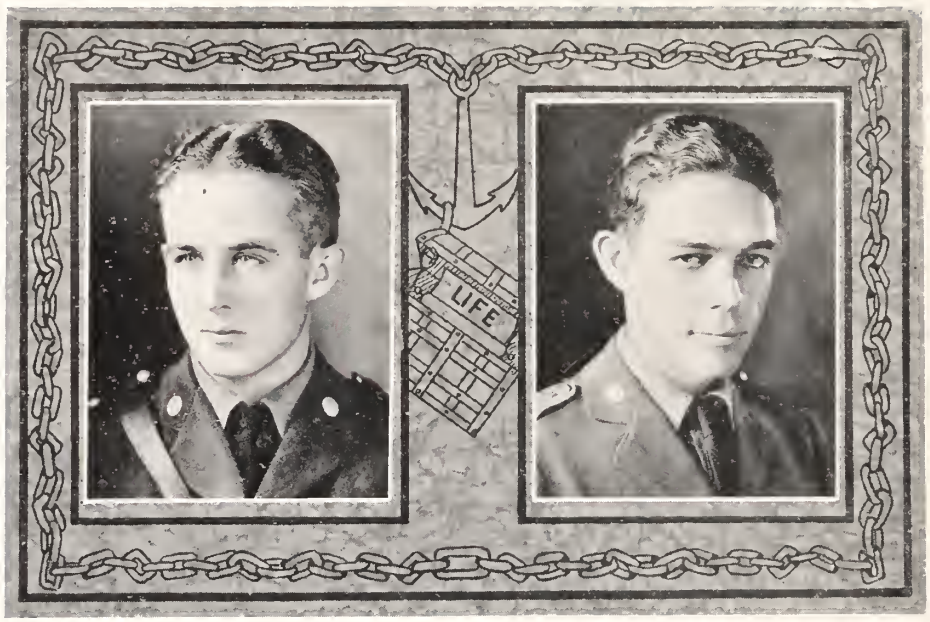

OTIS REMBRANT CAUSEY
Chadbourn, N. C.

"Not on the heights, but climbing."

ENTOMOLOGY

Private; Private; Private; Second Lieutenant; Vice-President Horry County Club; Member Palmetto Literary Society; Vice-President Agricultural Society; Member Senior Dancing Club; Sabre Club; Sharpshooter, R. O. T. C., Camp McClellan, Ala.

When "O. R." boarded the train for Clemson in the fall of '23 there was heard above the roar of sirens and fog horns a mournful drone. What was it? Yes, quite right! The wails of Weeping Wisdom. She knew her doom was sealed for Causey was off in war paint and on her trail. Others had found her an elusive will o' the wisp. At last a determined little warrior with a spirit of never-say-die was abroad, and when such is the case, victory needs must crown him.

Yes, that's Causey straight through. A plucky little fellow, a friend true as steel, and a scholar of estimable worth. He is a Tarheel by adoption but a Sandlapper at heart, with innumerable friends among the fairer sex. His many "affaires de cour" are living testimonials to the fact that romance is not dead.

Here's to you, Causey. We have known you and found you a man. What more needs be said? Luck to you.

HOYT CHAPMAN
Calhoun, S. C.

"Make life happy today,
it may be miserable tomorrow."

EDUCATION

Private; Private; Private; Senior Private; Member Pickens County Club; Architectural Society '24; Rifle Marksman; R. O. T. C., Camp McClellan, Alabama; D. D. C.; Treasurer Big Four Club; Senior Privates Club.

Here we have the object of all torpedoes, especially from the Freshmen. "Chappie's" lack of dignity, with his cheerful disposition made him such. But his high ideals and firm convictions have molded all these "Sinkings" into everlasting friendships.

"Gerald", as he is known to the mountain lassies, cast his lot with the railway world and came to Clemson to better fit himself for his chosen profession. Believing that variety is the spice of life, he took every course from Military Science to Bible and was ever present with that very familiar little "tee hee" which so often shocked Tubby Braden.

Hoyt is too serious to get along well with the girls, but every time his heart is broken he throws it more diligently into his work and forgets the breaker. Therefore, we predict for him great success in love—in the railway world—but we don't ever expect to see him drilling freight trains in military formation.

WILLIAM FRED CHAPMAN
Belton, S. C.

"Be a friend to all, but love only one."

AGRONOMY

Private; Corporal; Sergeant; Senior Private; Anderson County Club; Senior Privates Club; Calhoun Literary Society; R. O. T. C., Camp McClellan, Ala.

The Class of '27 could never have been complete without this jolly, good fellow. Fred hails from Belton, and he is a firm believer in the old town. He chose the way of the "Lord" (Collings) as the path he would travel through College.

All of his spare time he has devoted to business transactions in the candy and confectionery line, and today stands as the greatest financial "wizard" of the class.

We predict great things for him in any line of work he may undertake. Fred with his ever present smile and characteristic cackle laugh, is a true friend to all.

CHARLES HERBERT CHREITZBERG
Williamston, S. C.

"Give to the world the best that you have, and the best will come back to you."

TEXTILE INDUSTRIAL EDUCATION

Private; Private; Private; Second Lieutenant; Member Anderson County Club; Textile Society; Junior and Senior Dancing Clubs; Rifle Marksman, R. O. T. C., Camp McClellan, Alabama.

Charlie came to us in the fall of '23 from the city of Williamston. He came to Clemson for several reasons—the most important was to get the preliminary training necessary before entering the Textile world. He is a diligent worker, and is striving for the things that are worth while. His one weakness is the power that the fairer sex has over him.

His pleasing and unassuming personality has won him a warm place in the hearts of his many friends. He is a true friend, a loyal Tiger, and is always ready to help anyone in any way he can.

It is not necessary to predict a future for this lad because we all know he will be a real success in all walks of life. So here's to you, Charlie. We wish you the best of luck and happiness in the future.

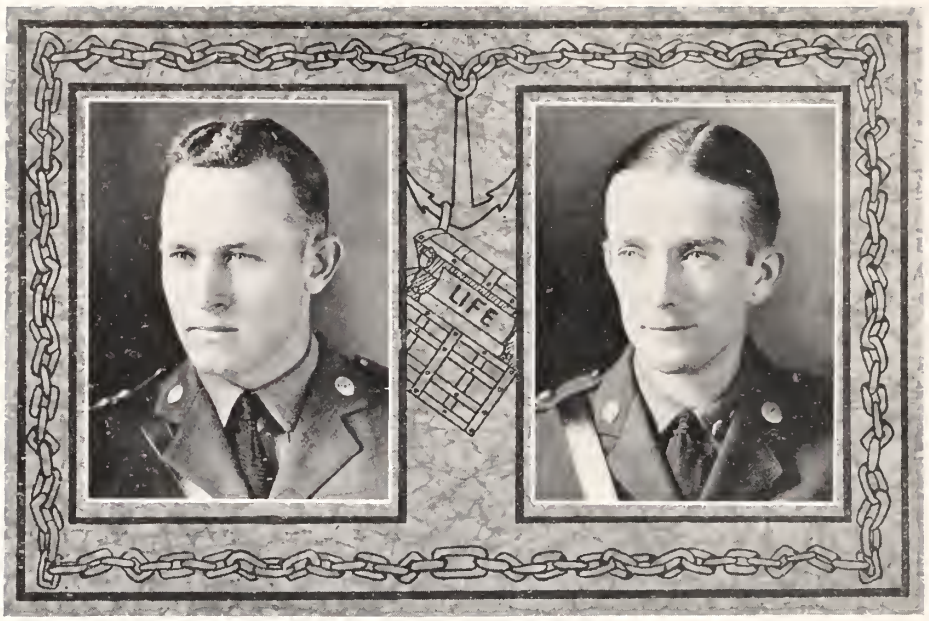

JOHN ROBERT ROYAL COOPER
Belton, S. C.

"That man must daily wiser grow, whose search is bent himself to know."

ELECTRICAL ENGINEERING

Private; Corporal; Drum Major; Staff Captain, Regimental Chaplain; President Y. M. C. A. '27; First Sergeants Club '26; Y. M. C. A. Cabinet '26, '27; Friendship Council '25, '26, '27; Chairman Gospel Team '26; Recording Secretary Columbian Literary Society '26; Anderson County Club; Member Glee Club; Jail Birds Club; A. I. E. E.; Rifle Marksman; R. O. T. C., Camp McClellan, Ala.

In the fall of '23 Cooper came from the "City by the water tank" to enter into the study of the electron with the rest of the Electricals under the supervision of "Crip." When we think of Cooper in the days that come after graduation, we will visualize a loyal Tiger, a true sport, and a gentleman. Besides his accomplishments in college activities, he has made an excellent record in the classroom. During the past four years he has won the admiration of his classmates.

"Coop", as known to us, is a hard worker. He is not afraid to undertake a hard task and fight it to the end. He has always taken an active part in the work of the Y. M. C. A., and has always been ready to help Clemson in any way he could.

His cheerful disposition, willing hand, and pleasing personality have won for him many friends. With the determination and ability that are yours, we can wish nothing for you but success.

THOMAS BURNICE CORBETT
Walterboro, S. C.

"Speak low, if you speak love."

MECHANICAL ENGINEERING

Private; Corporal; Sergeant; First Lieutenant; Student Branch American Society of Mechanical Engineers; Colleton County Club; Jail Birds Club; Senior Dancing Club; Ex-Georgian Club.

None knew him but to like him, none named him but to praise. We are proud to call him our classmate.

It was by his attractive personality and cheerful disposition that "Ig", as he is best known at Clemson, won the friendship and admiration of all of his associates during the past four years. Who would have thought that Walterboro was willing to part with this wonderful little lad for four long years. Thanks to Walterboro for lending us "Ig". He is the type of fellow that will stick by a friend.

This handsome young lad craved no military honors, but took an active interest in his class work. We all wonder just why "Ig" did not take Electricity.

We know by good authority that he is a great lover of the fairer sex, and if we can judge from the frequent letters he receives, he will soon be in a little bungalow just large enough for two.

Here's to "Ig", we wish you success in business, happiness in marriage; and may your troubles be few.

FLOYD MALCOLM COX
Belton, S. C.

"Let me live in the house by the side of the road and be a friend to man."

MECHANICAL ENGINEERING

Private; Private; Sergeant; Senior Private; Anderson County Club; Vice-President Belton City Club '25, '26; Vice-Chairman A. S. M. E. '25-'26; Chairman A. S. M. E. '26-'27; Jail Birds Club; Calhoun Literary Society; R. O. T. C., Camp McClellan, Ala.

Out of the shadow of the standpipe in the City of Belton crept a shy and lowly candidate for "rathood." Ere he had reached Tigertown, he was permanently dubbed "Ruben", and soon won for himself a place in the hearts of his fellowmen. Jovial, candid, sincere, and possessed with magnetism of personality—these are the characteristics which have carried "Ruben" along so pleasingly during his years at Clemson. And these same qualities will bear him forward on the rugged road to success, adding stamina and progress to the community that will be graced by his homestead.

MONROE CRAWFORD CRAIN
Taylors, S. C.

"Remember, the man who growls at everything leads a dog's life."

AGRONOMY

Private; Private; Private; Senior Private; Glee Club; Greer City Club; Calhoun Literary Society; Jail Birds Club; R. O. T. C., Camp McClellan, Ala.

Monroe entered Clemson in the fall of '22. After two years he stopped for a session, but he came back to us with the determination of completing the work he had started. He cast his lot with the "Ags" and finally came under the care of "Lord" Collings.

Monroe is a gentleman, a friend, and a true Tiger. He takes his troubles by the smooth side, and never seems to let anything worry him. During his stay among us he has won many friends because of his pleasing personality, and helping hand. Although full of fun, he takes his work seriously enough to choose wisely what is best.

Here's to you, Monroe. As you journey along life's pathway, may you meet with nothing but success; may your joys be larger than the ocean and your sorrows lighter than its foam.

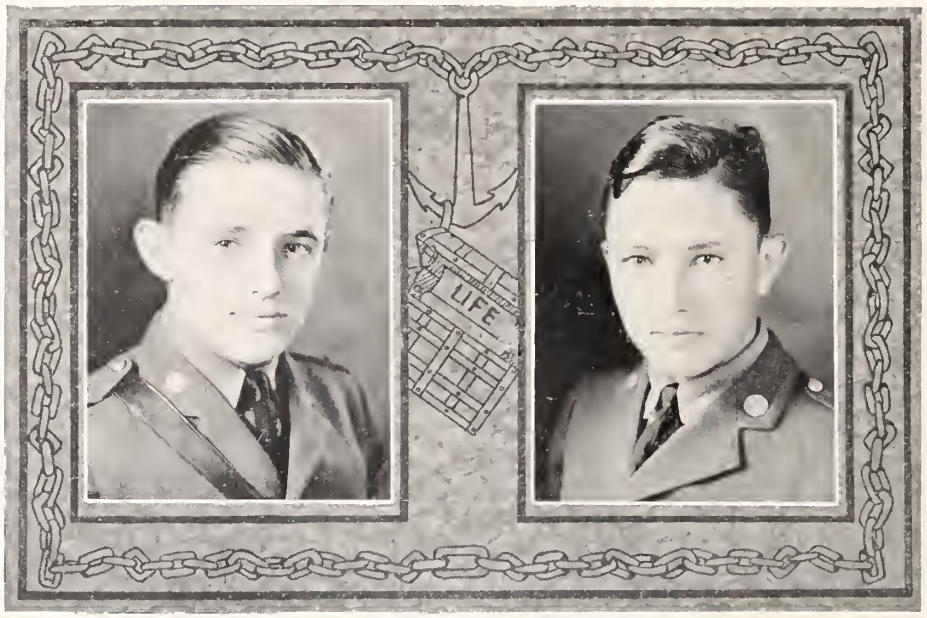

LEWIS EZRA CROMER
Seneca, S. C.

"Do your best, and if it's a mistake, hide nothing and be glad to suffer for it."

AGRICULTURAL EDUCATION

Private; Corporal; Sergeant; Second Lieutenant; Band, '24, '25, '26, '27; Glee Club '24, '25, '26, '27; Jungaleers '24, '25, '26, '27, Manager '27; Concert Orchestra '24, '25; Vice-President Sophomore Class; Sophomore Class Council; President Sophomore Dancing Club; Associate Joke Editor "Tiger" '25, '26; Sub-assistant Baseball Manager '25; Assistant Baseball Manager '26; Junior Hop Committee '26; Senior Hop Committee '27; Agricultural Society '27; Oconee County Advertising Editor "Taps" '27; Thalian Club; R. O. T. C., Camp McClellan, Ala.

A sudden, despondent group of fellows have gathered. The world seems to have no charm, and life is bleak and dreary. The door opens. A glow of enthusiasm, warmth, and good fellowship immediately fills the room. Frowns give place to smiles and the new comer establishes himself a little dearer in the hearts of his friends.

Thus may we picture "Jake". In disposition he is a paragon. His very being is a smile, but not the authentic type that bores. He possesses a keen intellect and an originality of wit that one seldom is graced with. The ability to judge human nature is termed "A Gift from Heaven". If this be true, Heaven never opened its flood gate more bountifully on one mortal than on Ezra. And along with his gracious endowment came a quality worshiped by the gods—sincerity.

"Jake", during his four years at college, has woven many, many unspeakable friendships that will follow him through life.

NEVITT CROSBY CROMER
Anderson, S. C.

"Shining as a beacon light to all endeavor of a human soul is the humble reward. Well Done."

HORTICULTURE

Private; Corporal; Private; Senior Private; Palmetto Literary Society, two years, third term president; Horticultural Society, two years; Friendship Council, two years; Morning watch leader; Senior Privates Club; Machine Gun Company, Camp McClellan, R. O. T. C., Sharpshooter.

In September, 1923, "Nev" left the Electric City to enlarge his knowledge. He decided at an early age to cast his lot with the Clemson Tigers. In fact he hardly waited until he was old enough for a "rat", but was generally classed as a "mouse" his Freshman year. In spite of the fact that he was only a wee "rat", he began at the outset with a determination to make good. This determination has lasted through the four years of his college life.

"Nev" has made many friends on account of his quiet and pleasing disposition. His habits are clean and he has a determination to stick to them.

Judging from his excellent work and his type of character, we can predict nothing but success for him.

ROBERT HAMELTON CURETON
Greenville, S. C.

"Lend thine ears to many, thy tongue to few"

CIVIL ENGINEERING

Private; Corporal; Sergeant; First Lieutenant; Greenville City Club, Vice-President '26 and '27; Rifle Marksman, Camp McClellan, Alabama; Sabre Club; Junior Dancing Club '26; Senior Dancing Club '27.

"Bob" is a rather quiet lad, but this does not keep him from being known. He is liked by everyone. His striking personality and sterling character combine to make of him a typical figure of manhood. "Bob" has always stood high in his work and strived for more than a mere "get by". He is one who lets everything come as it may and meets all obstacles with a firm determination to succeed.

After having the misfortune to lose a year at Clemson, "Bob" changed his course from Mechanical to Civil. The time lost was not wasted, however, as it was used in fitting him for the course for which he is best suited. He has become one of the most ardent followers of "Will Rogers", and we all predict for him a successful future as a civil engineer.

"Cureton

FREDERICK ELLDRIDGE CULLUM
Batesburg, S. C.

"Keep Digging."

CIVIL ENGINEERING

Private; Private; Private; Senior Private; Freshman Football; Cross-Country Team '24-'25; Track Team '25, '26 (One-mile run and pole-vault).

In the fall of '23 the Twin City, Batesburg-Leesville, was thrown into the chaos of distress, because of the unexpected exodus of one of its most noted celebrities, "Red" Cullum. Where, why, and how he had gone was a puzzling mystery to his many friends in the quiet city that was proud to claim him as her own.

"Red" had decided to become a Tiger. Furthermore, "Red" chose Civil Engineering as his life's work; his chief ambition being to dam up Cripple Creek, a booming brook whose gushing, irresistible torrent had often wafted "Red's" sailboats into the land of the unknown.

"Red" has not let his studies interfere with his health, but nevertheless he has developed into a proficient engineer.

The flying flame has made a name for himself on the cinder paths of the South; he being the holder and sole owner of South Carolina's State record for the one mile run. His fine sportsmanship and sterling personality have made friends of all who know him.

We're for you, "Red". May your great dam forever repulse the waters of Cripple Creek and may you overcome any obstacle that may blacken your paths to success.

ROBERT CARL DILL
Greenville, S. C.

"The reward for honesty is in the act itself."

ELECTRICAL ENGINEERING

Private; Private; Private; Second Lieutenant; Freshman Baseball; M. G. Marksman, R. O. T. C., Camp McClellan, Ala.; Vice Chairman, A. I. E. E., 1926; Calhoun Literary Society and Greenville City Club.

"Dill-pickle", as he is known at Clemson, hails from Greenville, "The Textile Center of the South". He made his appearance on the campus in January of '24, and from then on he cast his lot with "Crip's" Electrical Wizards of Clemson College.

Carl has always been a life saver in the classroom in that he can answer a question at the psychological moment when the rest of the class is "up in the air" and wondering what the outcome of the period will be.

Carl is a true Tiger in every sense of the word.

The best wishes of the Class of '27 are with you Carl; may you attain the goal for which you have been so faithfully striving.

CECIL RHODES DOBSON
Lancaster, S. C.

"Determination is the key-note to success."

ARCHITECTURE

Private; Corporal; Sergeant; Second Lieutenant; President Columbian Literary Society; President County Club; Member Architectural Society; Member Friendship Council; Bible Class Leader in '24, '25.

Cecil came to Tigertown in the fall of '23 from the thriving metropolis of Lancaster, and he departs from us now to return home, as an educated man in every respect and especially along the line of Architecture.

We always find Cecil greeting us with a pleasant smile. He is an earnest, hard worker and his troubles are always the least of his worries.

The lights are never dimmed in his room before midnight and sometimes later. We have always found Cecil to be an earnest promoter of this much favored quotation, "If thou be rich, do not idle away thy time in luxury."

Cecil, the Class of '27 wishes you the best of luck and it will always cherish your memory.

JOHN HENRY DONALDSON
Georgetown, S. C.

" 'Tis the mind that makes the body rich."

ARCHITECTURE

Private; Private; Sergeant; First Lieutenant; R. O. T. C., Camp McClellan, Ala.

Donaldson journeyed up to Tigertown in the fall of '23 to show the followers of Grosner Goodhue a few things about the complex subject of Architecture. This idea was soon dismissed and now, after four years of diligent work, he is ready to show the world what training plus natural ability can accomplish.

Donaldson's principal talent is in the field of art, but he has all the other qualities which go to make a good student as is shown by his class standing and a host of friends. He has been one of the most loyal and orderly cadets of his class for four years.

A gentleman.

THOMAS ELBERT DORN, JR.
Greenwood, S. C.

"Stand for what you think is right, though all the world be against you."

AGRICULTURAL EDUCATION

Private; Private; Private; Senior Private; Greenwood County Club; Agricultural Society; Corresponding Secretary, President, Calhoun Literary Society; Representative in State Oratorical Contest '26; Senior Privates Club; Clean Sleeve Club; R. O. T. C., Camp McClellan, Ala.

This lad hails from the city of Greenwood. While Clemson has heartily welcomed the gain in capturing this man, his home town has grieved over a great loss.

"Willie", as he is known, came to us with the determination to delve into the many mysteries of scientific Agriculture. In his four years' stay here he has been very active in his literary society and has shown unusual talent as a speaker. He has worked hard for "Sookie" and has received the reward which we all covet.

"Willie" has made a host of friends since his arrival at Tigertown. He is a loyal Tiger, a good soldier, and a true friend. Because of his big heart and cheerful personality he will long be remembered by his classmates.

Here's to you, "Willie", luck, success, and happiness.

CHARLES B. DOWLING, JR.
Swansea, S. C.

"For where your treasure is,
there will your heart be also."

ELECTRICAL ENGINEERING

Private; Corporal; Private; Senior Private; Calhoun Literary Society; A. I. E. E.; Lexington County Club; Freshman Basketball Team; Scrub Basketball; Senior Privates Club; Plattsburg Tanks; R. O. T. C. Camp, Plattsburg, N. Y.

"C. B." is an all-round good fellow. He is a true friend, an earnest worker, and a good athlete, although he hasn't won a block of block letters. The electrical world cannot help waiting impatiently for him to join it in June; for he will be a great asset to any organization. After a few years' labor with dynamos, motors, entropy diagrams, etc., he is ready to step into the shoes left by the illustrious Steinmetz. What Edison, Steinmetz, and Marconi have not done, "C. B." will do.

OLAF ROUGHTON DUGGAN
Atlanta, Georgia

"Try to make yourself an honest man and then you may be sure that there is one less rascal in the world."

ELECTRICAL ENGINEERING

Private; Private; Private; Senior Private; Secretary and Treasurer A. S. M. E. '27; Senior Privates Club; Clean Sleeve Club; Bible Class; Rifle Marksman, R. O. T. C., Camp McClellan, Ala.

"Dugan" came to Clemson in the fall of 1923, and after looking over the College and Faculty decided that Clemson could give him the knowledge he so greatly desired. He cast his lot with the Electrics and was determined to learn whether Steinmetz and "Crip" knew as much about ohms and watts as he had heard they did. Four years of steady work have convinced him that they know quite a bit about these subjects, but he says that there are still a few things that he doesn't see how they get.

Not only has this lad made good in class work but with his sunny disposition, his willingness to serve, and his loyalty he has won for himself a host of friends during his four years at Clemson.

With your determination and ability, the Class of '27 can see nothing but success for you.

Best of luck, Roughton!

GILBERT CLARK DUPRE
Columbia, S. C.

"There isn't time in life to make two reputations so watch your first one."

MECHANICAL ENGINEERING

Private; Corporal; Sergeant; First Lieutenant; Track '25, '26, '27; Javeline; Broad Jump; Secretary and Treasurer Square and Compass Club '26; President Square and Compass Club '27; President Columbia City Club '27; Assistant Manager Football '26; Vice-President Block "C" Club '27; Track Team '25, '26, '27; Member Richland County Club; Member A. S. M. E. '27; Red Head Club '26; Freshman Football; Company Basketball.

To know Gilbert is to realize that a truer friend could not be desired, and that if one were desired he could not be found. For four long years his classmates have known him familiarly as "Dupe" and his quiet but humorous ways have drawn to him many life-long buddies. While no world's champion in scholarship nor in athletics, he has made his mark in both these phases of college activities. As business manager of "The Chronicle" and as a wearer of the most coveted of all awards—the Block "C" he has written his name in large letters in the legend of '27.

JULIUS EDWARD EARLE
Starr, S. C.

"It is good to sojourn in every place as if you meant to spend your life there."

CIVIL ENGINEERING

Private; Corporal; Sergeant; First Lieutenant; Palmetto Literary Society; A. S. C. E. '27; Senior Dancing Club; Anderson County Club '25, '26, '27; Bailey Club; Bible Class; Rifle Marksman, R. O. T. C., Camp McClellan, Ala.

If there is anyone in the Class of '27 who commands the respect, admiration, and love of his classmates and other friends, that one is "Ed". His frank and kind-hearted disposition, coupled with his ability to perform difficult tasks, has placed him high in the esteem of all who know him.

After staying at Clemson a while, "Ed" decided that he would be a Civil Engineer. As a result he has been building "air castles" for the past three years. Just how many of them will stand we do not know, but from his knowledge of the course he ought to build some real strong ones.

Another feature of this young man is his "sheiking qualities". He has them, and they are often demonstrated on the dance floor by his captivating smile, magnetic personality, and striking appearance.

Here's to you, "Ed". May your success in college be your guide for still greater success in life. So, "Ed", when you get that little bungalow 'neverything, just remember that all the "Tigers" wish you well.

TAPS

THOMAS JACKSON ETHEREDGE, JR.
Batesburg, S. C.

"It is better to love that which you cannot have, than to have that which you cannot love."

ELECTRICAL ENGINEERING

Private; Private; Sergeant; Second Lieutenant; Freshman Football, '23; Scrub Football, '24; A. I. E. E. '26; President Twin City Club '27; Vice-President Lexington County Club '27; Sharpshooter, Howitzer Platoon, R. O. T. C., Camp McClellan, Ala.

STOP!! LOOK!! LISTEN!! Here he is. Another fond specimen from Batesburg-Leesville. They should be proud of him. Tom came to Clemson in the fall of '23, at which time he selected Electrical Engineering as his course.

Etheredge is the owner of a fascinating personality which has netted him many friends. He is also a hard worker, always willing to do his part of anything. Tom deserves much credit for he received his B. S. degree under "Red" and "Crip" and few there are that can stand this line.

Tom has been a great aid to the government during his stay at Clemson, in that he has helped finance the Postal Service. Not only the two-cent stamps that he has used every day himself, but also the ones he induced some one else to use have helped to accomplish this.

"Toby", as he is known to one of the fairer sex, is everything that the word "man" implies; he is every inch a gentleman, and nothing but the best can be expected of him.

CURTIS CORNELIUS FAUST
Denmark, S. C.

"The highway to progress is the path of truth."

MECHANICAL ENGINEERING

Band, '23, '27; Member of Calhoun Literary Society; Columbian Literary Society, '26-'27; Palmetto Literary Society; A. S. M. E., '26, '27; A. I. E. E., '25, '27; B. Y. P. U., '23, '27; Senior Privates Club; Jail Bird Club, Clean Sleeve Club; Senior Dancing Club; Bamberg County Club, '26, '27; Carlisle Club; Dramatics Club; R. O. T. C., Camp McClellan, Ala.

Whenever there was anything to be said or done, C. C. Faust was always there. He has shown a great interest in the artistic phases of everything and has devoted much time to the uplifting of the better and higher ideals of college life. If we follow his suggestions, movements of a distinctly progressive nature will undoubtedly be unleased—all for the promotion of a grander Alma Mater. May your dreams crystallize into realities, "Doc". We all wish you happiness and success.

FRANCES JOSEPH FISHBURNE
Charleston, S. C.

"Friendship is love without his wings."

ELECTRICAL AND MECHANICAL ENGINEERING

Private; Corporal; Battalion Sergeant-Major; First Lieutenant, Battalion Adjutant; President Y. P. S. L.; Palmetto Literary Society; A. I. E. E.; A. S. M. E.; Senior Dancing Club; Member Glee Club; Tennis Team '25, '26; Charleston County Club '23, '24; President Charleston County Club '25, '26; Assistant Big Chief Red Head Club; President DeMolay Club; Junior-Senior Decoration Committee; Baptist Student Conference, Birmingham, Ala.; R. O. T. C., Camp McClellan, Ala.; Rifle Marksman; Charter Member of the "Four Horsemen"; "Three Mosquitos".

Porter Military Academy laid his excellent foundation for college work; Charleston sharpened his tongue to its traditionary brogue; his hair got wet and forthwith rusted—and thus "Fish" escaped and sought refuge at Clemson.

As a stranger "Fish" is interesting, but as an acquaintance he becomes "Pinkhead" and likable accordingly. His almost subtle art of speedily acquiring lasting friendship is worthy of any man's emulation. As deftly as the Thief of Bagdad he steals his way into a prominent chamber of your heart, and with his easy but elaborate smiles defies dislodgement.

Thus, well it is that Electricity dominates his ambitions in life, for with his continual perseverance, success must ultimately be his. May you gratefully enjoy it, "Fish".

MARCONI LESTER FRANKLOW
Leesville, S. C.

"Nothing is either good or bad,
but thinking makes it so."

ACADEMIC

Private; Private; Private; Senior Private; Member Batesburg-Leesville Club; Lexington County Club; Senior Privates Club; R. O. T. C., Camp McClellan, Ala.

"Macaroni", as we know him, came to "Tigertown" from the thriving and well known city of Leesville. He felt that he should get out of his shell and see the world; Clemson was the first stop he made, but in the future he hopes to go on farther—where, we do not know, but we hope he does. "Macaroni" has made a number of friends at Clemson and if nothing happens he will succeed in getting him a wife. However, we wish you luck and may success be yours.

ROBERT HENRY GARRISON
Sandy Springs, S. C.

"There isn't time in life to make two reputations—so watch your first one."

AGRICULTURAL EDUCATION

Private; Corporal; First Sergeant; Captain; Secretary and Treasurer Anderson County Club, '26; Vice-President, '27; Treasurer Columbian Literary Society; President '27; Vice-President Agricultural Society '27; Vice-President Friendship Council '26, '27; Blue Ridge Delegation, '25; Member Clemson R. O. T. C. Championship Baseball Team, Camp McClellan, Ala.; First Sergeants Club; Circulation Manager "Tiger", '26, '27; Senior R. O. T. C., Camp McClellan, Ala.

This loyal "Tiger" hails from the nearby village of Sandy Springs, which, though but a speck on the map, has furnished Clemson with some of her best men. "Bob" has a pleasing personality that wins the esteem of those around him and gains him friends on every hand. This, with his natural ability, has accounted in large measure for his rapid climb to a captaincy in the King's army.

"Bob" is courteous to a nicety which leads to that finer and fuller trait of character and comradeship.

We can forsee nothing but success for one so industrious and so determined as "Bob". Therefore, we look with expectancy to a rapid rise to the heights of his profession in the realm of education.

But alas! "Bob" has succumed to the charms of one of Anderson's fairest. If letters, coming in such numbers, have any bearing on the greatness of love, it is ours to predict that they will share their happiness together soon after graduation.

LAMAR DEWITT GASTON
Reidsville, S. C.

"Friends, if we be honest with ourselves, we shall be honest with each other."

ELECTRICAL ENGINEERING

— ————; Private; Private; Senior Private; A. I. E. E.; Calhoun Literary Society; Friendship Council; Bible Class Leader; R. O. T. C., Camp McClellan, Ala.

Gaston joined the Clemson Tigers in his Sophomore year. He entered Davidson College in the fall of '23 and took his Freshman work there. During his stay with us he has always proved himself a gentleman, a true and loyal "Tiger". We have found in him qualities of true manhood, honesty, sincerity, and diligence.

He is a lover of his books and a hard worker, and always stands for the right. Such qualities are sure to prove themselves a master key to the door of his future success. His congenial personality has won a host of friends who are wishing him the best of luck as he goes forth into the Electrical World.

TAPS

FRANK HARRISON GERRARD
Anderson, S. C.

"As necessity is the mother of invention, strong desire is the mother of attainment."

HORTICULTURE

Horticulture Society '25; Agricultural Society '25; President Horticultural Society '26, '27; Anderson County Club.

"Jerry" entered the portals of learning at Clemson with the determination to make a reputation of his own. Through the long years of hard study his ambition has become intensified all the more. He has had a vision, a goal in vew.

He has a natural love for nature and plants. Plants have an appeal for him as for no other. Nature speaks to him in intimacy. Few plants there are that this ardent and zealous lover of nature is not able to chase down and name. His determination and perseverance have overcome untold obstacles that lay in the path of his search for knowledge. From all outward signs, Gerard is due to place Burbank's accomplishments "in the shade".

Jerry's kindly disposition, his genial and witty mimicry have won him a place secure in the hearts of his associates. His amiability insures his keeping many friends.

DEWEY ANDRELL GIBSON
Biscoe, N. C.

"He who lives but for himself lives but for a little thing."

INDUSTRIAL EDUCATION (Textile)

Private; Corporal; Sergeant; Senior Private; Member of Textile Society; Calhoun Literary Society; Sophomore, Junior, and Senior Dancing Clubs; Member of Union County Club; Thalian Club; Member Cosmopolitan Club; R. O. T. C., Camp McClellan, Ala.

"Where there's smoke there's fire", and if you trace the invisible smoke which is ever present when "Mid-nite" is near, you will find at the end of your search an intense flame which burns with eternal brightness. This fearless youth is the one and only Dewey Gibson, and never has there been his like. Unique and original, he is characterized by his wild unrest—he is always wanting to do something exciting, and if things seem dull he can always evolve some scheme of amusement.

To some, "Mid-nite" is a deep study, but to those who know him he is read as readily as the pages of a first-grade reader. His gaiety, merry jest, and sprightly wit keep him in the lime light of his many friends. By his inherent grace and ease of manner he lives at the pinnacle of the "beau monde". He loves the bright lights of society, but his sense of judgment keeps him from being blinded. "Flow, wine; smile, woman; and 'Mid-nite' is consoled". He is surrounded with friends at Clemson and elsewhere, and because his friends have sought a friend who is "Now and Forever", they have chosen "Mid-nite".

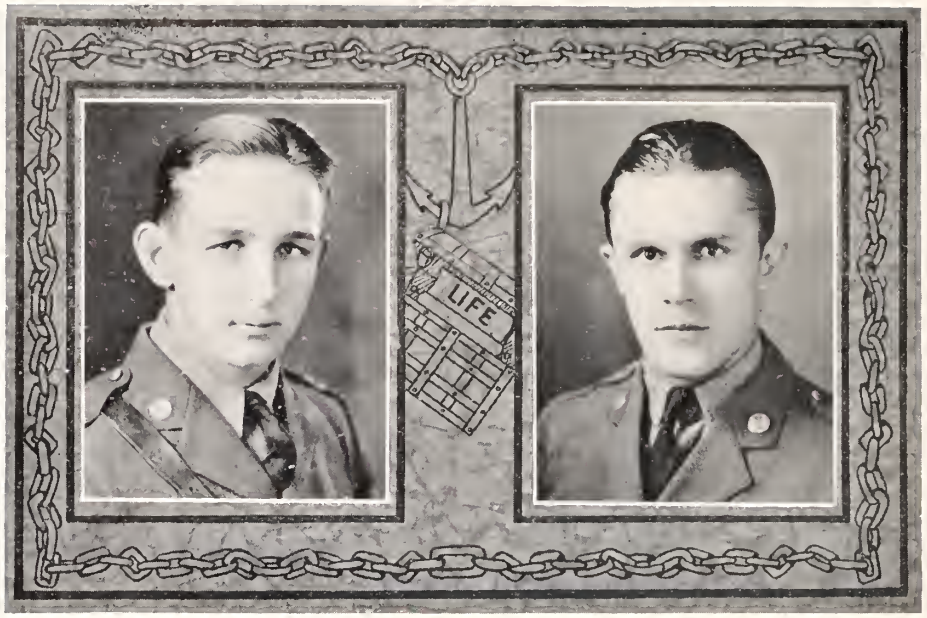

SIDNEY LOCKWOOD GILLESPIE
Hartsville, S. C.

"Strength to be true as the best of men."

ELECTRICAL AND MECHANICAL ENGINEERING

Private; Corporal; Sergeant; First Lieutenant; Member of A. I. E. E., '26, '27; A. S. M. E. '27; Columbian Literary Society; Darlington County Club; Secretary and Treasurer and President; Senior Dancing Club; Friendship Council, '25; R. O. T. C., Camp McClellan, Ala.; Rifle Sharpshooter; National Rifle Association; College Rifle Team; Dramatics Club; Reporters Club; and Four Horsemen Club.

"There is a tide in the affairs of men which taken at flood leads on to fortune." Lockwood, better known to his many friends at Clemson as "Puss", embarked on this sea of good fortune in the fall of 1923 when he chose Clemson as his Alma Mater.

When the new faces began to appear about the campus, this youngster from "The Town of Loving Hearts" was among the first to begin work as an Engineering Student. In the months and years that followed he has won his way into our hearts and has so applied himself that he stands out as one of the best students that Clemson has produced.

Four years have passed, and as a disciple of both "Crip" and "Sam", "Puss" has proved that he is made of the stuff that counts.

As the years pass on, may the best in the world be for you, a true Tiger, and a friend without equal.

HOMER BUFORD GOFF
Leesville, S. C.

"It is the mind that makes the man, and our vigor is in our immortal soul."

AGRICULTURAL EDUCATION

Private; Private; Private; Senior Private; Agricultural Society; Twin City Club; Senior Privates Club; Rifle Marksman, R. O. T. C., Camp McClellan, Ala.

Friends, this is "Bully". From Leesville, this lad came all the way to be a Tiger. Immediately upon entering, he donned the football uniform and went out to make the Freshman squad. This he did with ease. In class, he is never at a loss for an answer to the "prof's" question, and thus, he has made a record of which to be proud.

Characteristic of Homer is his sunny disposition. With it and his ability to charm all comers, he has made many friends while here. He is sound of brain, intelligent, and blessed with native ability. With such traits and such conservativeness as he possesses, he will succeed wherever he goes.

"Bully", may Fortune smile your way. You deserve nothing less than such.

TAPS

CECIL POUND GOODYEAR
Nichols, S. C.

"It is better to be a 'has been' than a 'might have been' by far; It is not what you have been, but what you are."

AGRICULTURAL EDUCATION

Private; Corporal; Private; Senior Private, Wade Hampton Literary Society; Friendship Council; Methodist Choir; Marion County Club; President Friendship Council; Y. M. C. A. Cabinet; Member of Epworth League; President of Marion County Club; R. O. T. C., Camp McClellan, Ala.

At the opening of school in the fall of 1923 the campus was again covered with many bright faces. Among these was a fair young lad from Nichols. In the four years that are now history the Class of '27 has learned to love and admire him. He was none other than the ever smiling Cecil Goodyear.

During his stay at Clemson, Cecil has taken a great interest in the activities of the colgege. He has been serving on the Friendship Council of the Y. M. C. A. for three years, and in his senior year, was elected a member of the "Y" Cabinet and President of the Friendship Council.

Cecil's fine personality has won for him many friends among the fairer sex as well as on the campus, and no doubt in a short while he will have some girl to share the great future that life has in store for him.

Luck to you, Cecil, we are expecting great things of you.

WILLIAM JEREMIAH GOOGE
Fairfax, S. C.

"Believe everything that everyone tells you, And then do as you d please."

ELECTRICAL ENGINEERING

Private; Private; Private; Second Lieutenant; President Senior Privates Club; Circulation Manager, "The Chronicle"; President Fairfax City Club; Member A. I. E. E., '26, '27; Member Clean Sleeve Club; Rifle Marksman, R. O. T. C., Camp McClellan, Ala.

"Fatty", as we all know him, entered Clemson in the fall of '23. He first took it upon himself to plan and then design a great cathedral, therefore, he started out to take Architecture. At the beginning of his Sophomore year he decided that he had rather become a "Steinmetz". He then became a very loyal and staunch follower of "Crip" and "Red". Quite well has he succeeded for he is very adapted to "Crip's" course. We may expect great things of him in the electrical world.

Googe is a big robust sort of chap, always brimming over with laughter. He is a boy that everybody likes. His magnetic personality gains for him friends everywhere, and his determination always brings him success.

If anyone is in need of help of any kind he only has to go to "Fatty". Many are the times we have been in his room and heard people ask him for help of different kinds. Always we have heard him cheerfully say, "I will be glad to if I can."

A man of Googe's personality and adaptability is sure to succeed, no matter what he undertakes.

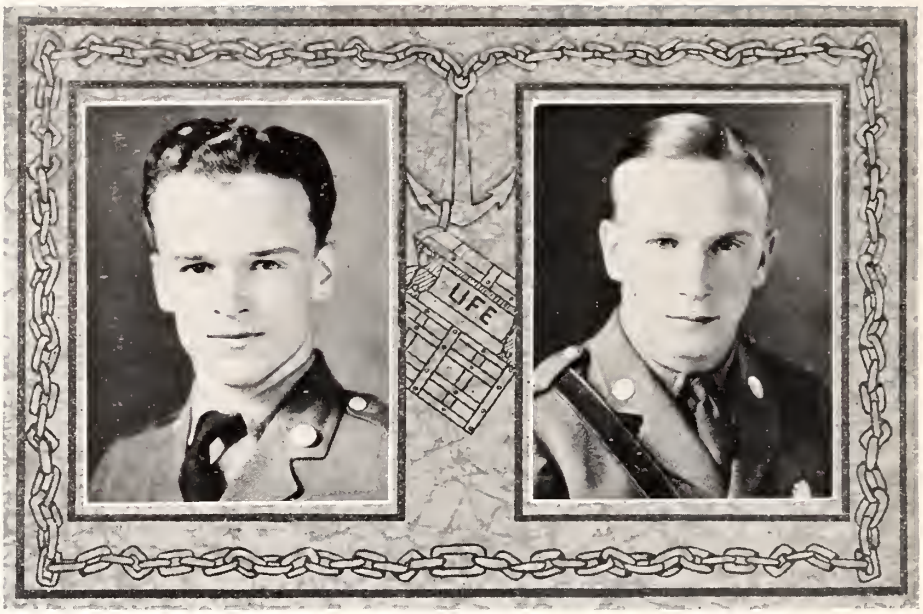

HEYWARD SIMKINS GRICE
Ward, S. C.

"'Tis impotent to grieve for what is past,
And unavailing to exclaim."

AGRICULTURAL EDUCATION

Private; Corporal; Sergeant; Senior Private; Saluda County Club; Newberry-Saluda County Club, '25, '26; Secretary Saluda County Club, '26, '27; Agricultural Society; Senior Privates Club; Non-R. O. T. C. Senior.

Well, here is a Tiger who originated in or near the township of Ward. What this little city lost in his leaving was counteracted by the gain Clemson experienced in his coming. Heyward, a noble, friendly lad, possesses all the traits necessary for a gentleman. Being ever for the right regardless of the cost, is characteristic of him.

While he doesn't pose as one of the ten distinguished by virtue of class record, he is easily capable of excellent work. And but for a bit of "lead", lodged in his anatomy, there would be nothing to check his progressiveness. "Rip" has initiative and other such requisites essential to success.

Here, Ladies, is your chance. Remember only, that from what we know, it will take effort to conquer this highly esteemed youth.

Heyward, the Class can see a successful future for you. Good luck.

JAMES WIGHTMAN GREENE
Greenville, S. C.

"The true worth of a man is his character."

ELECTRICAL ENGINEERING

Private; Corporal; First Sergeant; Second Lieutenant; Freshman Football, Basketball, and Baseball, '23; Scrub Football '24, '25, '26; Boxing Team, '25, '26; Greenville City Club, Secretary and Treasurer, '27; First Sergeants Club; Rifle Marksman, R. O. T. C., Camp McClellan, Ala.

This lad came to Clemson in the fall of '23 to delve into the mysteries of electricity. "Jimmie" has worked and has done well; he has tried and has succeeded.

On the athletic field and in the ring he has displayed his wonderful agility and quickness, and in so doing, has placed Clemson far ahead of self. His name is a synonym for "grit". If "Blocks" were awarded for this kind of spirit "Jimmie" would have had his long since. Take him, men, as a model of the old "Tiger Spirit". When Clemson boasts, she mentions little "Jimmie" Greene.

Friendships have not been neglected by him. "Jimmie" may count every Clemson man his friend. All of us know and remember his ready, genial smile and his hearty welcome. A more sincere and loyal friend is hard to find.

As "Jimmie" goes out into this old world he takes with him the best wishes of the Tigers, and it seems that we can hear the old Clemson Tiger growling deep in his throat, mourning the loss of his favorite son. May the best of the world be his.

FRED GARLAND HAMRICK
Gaffney, S. C.

"Ye shall know the truth and the truth shall make ye free."

AGRICULTURAL EDUCATION
(Special Student)

Masonic Lodge; W. O. W.; American Legion; D. A. V.; U. S. V. B. student; National Association of Political and Social Science; Married Miss Mamie Eugenie Phillips.

In the autumn of '23 a Tiger roamed into this lair. He was not a "cub" in years at that time. The staid old hills of Cherokee must have bowed even lower when Hamrick strolled away again for they had but recently got him back from war's grim arms, whence he had gone with the Bugle's call in '17. The war left him physically exhausted, but with a keen and receptive mind and with an ardor and enthusiasm that has never dimmed.

When we came here we found him older in years and wisdom, but a wonderful "pal" just the same. He has never been obtrusive, but always honest and reserved, and true-blue to the core. Possessed of such a noble philosophy of life as he is, his goal can but be success, our sublimest faith and sincerest hopes are with him.

So here's to you, the staunchest pal a fellow could have. We doff our hats to you—a man, and know the world will find in you the same.

JOHN HARSTEAN HARDEE
Lowrys, S. C.

"Honest, hard work, and fair play; these shall be the rules and guide of my life in all its phases."

ELECTRICAL ENGINEERING

President Chester County Club; Ass'stant Secretary Sunday School; Palmetto Literary Society; Senior Privates Club; R. O. T. C., Camp McClellan, Ala.

This quiet lad, who hails from Lowrys isn't noticed very much because he lets the other man do the talking; however, he breaks his silence every now and then with sharp flashes of wit. He is a true and congenial companion, and anyone in trouble can always depend upon "J. H." to do his best to help him.

"J. H." is an ardent disciple of "Crip" and "Pete". He enlisted in the pursuit of the minute electron four years ago, and if he keeps up his good work he is sure to catch the little gentleman some day. Hardee is a hard and earnest worker, and if he follows his work as he is capable of doing, he is sure to mount high in the electrical engineering business.

Here's luck to you, "J. H.".

TAPS

ALEXANDER CHEVES HASKELL, JR.
Augusta, Ga.

"Fear and trust in the Lord, and He will lead thee through life."

DAIRYING

Private; Corporal; First Sergeant; Captain; Aiken County Club; Dairy Club; Sophomore and Senior Dancing Clubs; R. O. T. C. Plattsburg Barracks, N. Y.; Rifle Marksman; First Sergeants Club; Plattsburg Club; College Rifle Team; Block "C" Club.

Alexander Cheves Haskell, Jr., known to the Corps as "Hoss", lives near the banks of the Savannah River just far enough out of Georgia to be a valued citizen of the Palmetto State. Alex, a disciple of the well known "Hoss" Mullins, followed in that man's footsteps, but he took such a short pace that he didn't get any further than a captain.

With that old "Plowboy stride" of his, Alex kept his place on the cross-country team and track squad for the four years that he spent at Tigertown and by using his "block" and his legs he won his "Block" in the early stages of the game.

Alex is free from all encumbrances of the fairer sex and it is said that the only maiden that ever caused him to look twice happened to be of the bovine species. Some girl for some unknown reason wrote the boy a letter one time. It was three days before he mustered enough courage to open it and then in the excitement he missed three classes.

Alex has made his mark at Clemson and has made it well.

EDWARD COPELAND HAYDEN
Cope, S. C.

"Associate with men of good quality if you esteem your own reputation; for it is better to be alone than in bad company."

HORTICULTURE

Private; Private; Sergeant; Private; Horticultural Society; President Agricultural Society; Senior Privates Club; Orangeburg County Club; Senior Dancing Club; Rifle Marksman; R. O. T. C., Camp McClellan, Ala.

In September, nineteen twenty-three, "Cope" bid for a berth in the Tiger's lair with the Class of '27. While Clemson has heartily welcomed her gain in capturing this man, his home town grieved over the great loss.

"Cope" is a loyal, hard working Tiger; for his efforts he has been rewarded with a host of friends. He is not thought to be a sheik, but by the vast number of the fair sex clinging to his string, we would not expect him to be a bachelor very long.

To know "Cope" is to like him. He is a pal, a friend, and a classmate never to be forgotten. We are sure that "Cope" will succeed in any kind of work he chooses. So, "Cope", we all wish you success and happiness.

THOMAS JEFFERSON HAYDEN
Great Falls, S. C.

"He only is exempt from failure who makes no effort."

CIVIL ENGINEERING

Private; Private; Private; Senior Private; Orangeburg County Club; Jailbirds' Club; Senior Privates Club; Clean Sleeve Club; Calhoun Literary Society; Senior Dancing Club; Active Member "Y"; R. O. T. C., Camp McClellan, Ala.

In the fall of 1923, T. J., as he is known by all of his friends in school, decided to leave the metropolis of Rowesville, S. C. and journey to Tigertown. He came in search of that elusive thing known as higher learning. After a long and careful consideration, T. J. cast his lot with the Civil Engineers, and since that time has spent many an afternoon surveying the hills and dales around Clemson.

Besides being an excellent student, T. J. is also a regular fellow,—one who cannot be overlooked. His cheerful attitude toward life, his genteel manner, and his willingness to lend a helping hand win for him a host of friends wherever he goes.

We sincerely hope, T. J., that success and happiness will be your lot in life, and that you'll soon win some fair little girl to share them with you.

MALCOLM HENRY HENDEE, JR.
Augusta, Ga.

"Know thyself, and to thyself be true."

ELECTRICAL ENGINEERING

Private; Private; Second Lieutenant; Rat Football '23; Capt. Rat Basketball '21; Rat Baseball '24; Varsity Football '25, '26; Varsity Basketball '26, '27; Varsity Baseball, '26, '27; Championship Team, Anniston, Ala.; Student Council '25, '26; Rifle Marksmanship, R. O. T. C., Camp McClellan, Ala.; Calhoun Literary Society '26, '27.

When a human being is created, a mold of his character is passed among the "Gods of Traits", and each place in the cast such an endowment as he sees fit. Loyalty and Determination dealt generously with "Tick".

His loyalty is a by-word among his friends; for once you have gained his friendship it is now and forever with him. He doesn't give his friendship lightly, and he never takes it back.

By his determined efforts "Tick" has gained a distinction that is perhaps enjoyed only by himself. He has represented Clemson in every branch of sport at some time during his school career. The unusualness of this record is made evident by the fact that very few men are able to participate even in the major sports.

Wishing "Tick" success would be but a matter of form for he never fails; but we do wish for him sincere happiness in succeeding.

THERON JUDSON HENDRIX
Greer, S. C.

"Speech is the mirror of the soul; as a man speaks so is he."

CIVIL ENGINEERING

Private; Private; Sergeant; First Lieutenant; Member Greer City Club; Member Spartanburg County Club; Member A.S.C.E. '26, '27; Member Plattsburg Club; Member Senior Dancing Club; Senior R.O.T.C., Plattsburg Barracks, N. Y.

This Tiger came to us from the "Peach Center", Greer, S. C. Theron came from the farm to Clemson but thinking that he would not like the "life of a farmer" decided to cast his lot with the C. E's. He is a member of the A. S. C. E., a distinguished society for Civil Engineers who make a satisfactory record in class work.

Hendrix is a man of little talk and much thought; he never says anything unless he means it, and you can always depend upon what he says.

Theron, when you get that little girl that you are continually writing to and get settled, we predict nothing but success for you. The Class of '27 wishes you well in life.

JAMES LEVIS HERRON
Starr, S. C.

"Live not to please yourself, but to please others."

ANIMAL HUSBANDRY

Private; Corporal; Sergeant; Second Lieutenant; Anderson County Club; Block "C" Club; Member Livestock Judging Team; Machine Gun Sharpshooter; R.O.T.C., Camp McClellan, Ala.

"Runt" came to Clemson from the town of Starr. Since his arrival here in the fall of 1923, he has been working steadily as a student and as an athlete. On the baseball diamond he has thrown fear into the hearts of opposing teams; his hitting has helped win many a victory.

After two years of hard study, "Runt" decided to cast his lot with the Animal Husbandry section. His quickness of perception and keenness of mind has enabled him to make good as a student.

This lad is a true friend and a loyal Tiger. If the qualities of honesty, frankness, fearlessness, and perseverance pave the way for success "Runt" should make good.

TAPS

MONTAGUE HOSKINS HICKS
Hartsville, S. C.

"Smile and the world smiles with you."

ELECTRICAL ENGINEERING

Private; Private; Sergeant; First Lieutenant; Freshman Football '23; Varsity Football '24; Captain Co. "B" Football team, Winner of Regiment Trophy '26; "H" Co. Football Team '27; A.I.E.E. '26, '27; Darlington County Club '24 '25 '26, Vice-President '27; Sophomore, Junior, and Senior Dancing Clubs; Swimming Team; Track Team; Rifle Marksman; R.O.T.C., Camp McClellan, Ala.

"Monty", as he is known by his admirers in College, is better known to the fair sex as Montague. He won fame with the ladies, his marvelous success being partly due to the nature of being a "Woman hater". That isn't anything unusual because most of us are sooner or later inclined to be that way.

"Monty" decided to expose himself to Electricity because someone told him his head would make a good dry-cell, and that this would be a great assistance to him in the future. His record as a student has not been the best, but he is now ready to begin his life as a graduate.

Luck to you, "Monty", a true friend and a loyal Tiger. We wish you the greatest of success.

JAMES LINWOOD HINNANT
Blythewood, S. C.

"To say little and perform much shows the characteristics of a great mind."

ELECTRICAL ENGINEERING

Private; Corporal; Sergeant; Senior Private; A.I.E.E.; Richland County Club; Senior Privates Club; R.O.T.C., Camp McClellan, Ala.

"All the world loves a lover", so we all love Jimmie. This lad hails from the Capital City, and for four years he has been breaking hearts in our neighboring cities. As a sheik, Jimmie has no equal—ask the Anniston, Ala., girls.

Jimmie is a tireless worker. His diligence in the realm of mechanical engineering has won for him the cognomen of "Entropy" Hinnant. This would lead one to think he is a Mechanical Engineer, but far from this; for he is an Electrical Engineer of the highest order.

This boy's rare combination of personality, intellect, and industry will win recognition from the Electrical world. "A good man can't be kept down", so the sky is the limit for you, Jimmie.

STANWIX GREENVILLE HUTTO
Denmark, S. C.

"Think twice before you speak, then whisper."

HORTICULTURE

Private; Private; Private; Senior Privates Club; Bamberg County Club; President Denmark City Club; R.O.T.C., Camp McClellan, Ala.

When the clamor and tumult of four years of varied experiences have rolled by, and when their effects have been printed upon the faces and instituted in the bearings of the members of the Class of '27, there will be one if no more retaining his pleasantness and unique personality. And that one is our "Sticky".

"Sticky" chose to forsake his native Denmark and come with us to Clemson in '23. Through the crises and crests of his college career he has manfully challenged failure to a mortal combat. He has at last emerged from the fray a victor.

This boy has gained a name for himself. Pleasant of disposition, smiling and carefree when gloom was prevailing elsewhere, kindly of heart, open to convictions, admitting his errors,—these are a few of his qualities. A true specimen of affability of nature is presented to the world by this same "Sticky".

When the load of life's responsibilities presses upon his shoulders, there is no fear as to his plan of action. With his store of potentiality, he will forge ahead. Hutto, we are looking to you for your best.

JOHN H. JAMES
Greer, S. C.

"Listen to every man's advice, but back your own judgment."

AGRICULTURAL EDUCATION

Private; Corporal; Sergeant; Captain; Member Agricultural Society; Member Greenville County Club '24; Greer City Club; President Greer City Club '27; Senior Dancing Club; R. O. T. C., Camp McClellan, Ala.

This lad came to Clemson from Greer, the "Peach Center" of South Carolina. John H., as he is known to his friends—and his friends are numbered by his acquaintances—is a person of high character and ability.

John H. has made an excellent record in his class work during his college life. We predict nothing but success for a person of such determination and ability.

Johnnie is a good "mixer" and we are predicting a successful career for him in his chosen profession of Agricultural Education.

Luck to you, Johnnie. The best wishes of the Class of '27 go with you.

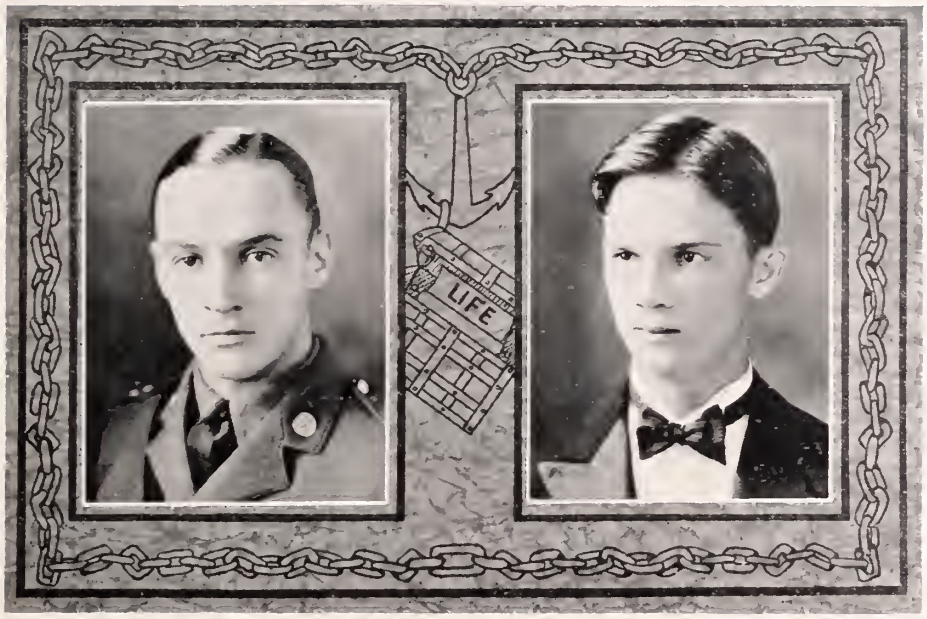

ROBERT CALDWELL JONES
Bamberg, S. C.

"Instead of pitying yourself, think of the many things for which you should be thankful."

CIVIL ENGINEERING

Private; Corporal; Sergeant; First Lieutenant; A. S. C. E. '26; Calhoun Literary Society '25; Sophomore Dancing Club; Junior Dancing Club; Sect. Junior Dancing Club; R. O. T. C., Camp McClellan, Ala; Block "C" Club '24, '25, '26; Bamberg County Club; Freshman Baseball '23; Varsity Baseball '24.

Your hand is warmly grasped; your eyes are met squarely with a pair of sturdy brown eyes that seem to understand; you hear cordial, well spoken words, in a musical mellow voice; you feel the magnetic appeal of an unusual personality—and Caldwell adds the name of a new but permanent friend to his ever swelling roster.

Few men have the strength of character and broadness of personality that Caldwell possesses. Seldom do we find, mental alertness, perfection of physique, and the lure of attractive manner molded gracefully into one individual. Were such the case, Caldwell would not stand out as he does, loved, respected, and honored by a host of friends.

HAROLD EARLE KEENAN
Graniteville, S. C.

"I do believe in work, but I'm not in favor of it."

ARCHITECTURE
Special Student

Beaux Arts Society; Aiken County Club; Senior Dancing Club; Architectural Scoiety; Special Students Club.

In this young man who calls Graniteville his home, we have a typical college man. He is gay, carefree, happy, and pleasure-loving. Yet he has not forgotten his college duties, and he now stands ready to leave Clemson with what he came after —a sheepskin.

Harold first yearned to be a great soldier but after a brief stay at one of Uncle Sam's training camps, he decided the life was too strenuous and departed for Clemson to study Architecture. His marked ability and faithful work have caused him to succeed admirably in his chosen course, and he can now readily tell you the difference between the Corinthian Order and a municipal building.

Harold is a "shick", if the more gentle sex informs us correctly, and for this reason the sisters love him and the stags envy him. However, his popularity with the girls is eclipsed by that which he has among his fellow students. His pleasing personality, together with his ability to mix well, has gained for him a host of friends.

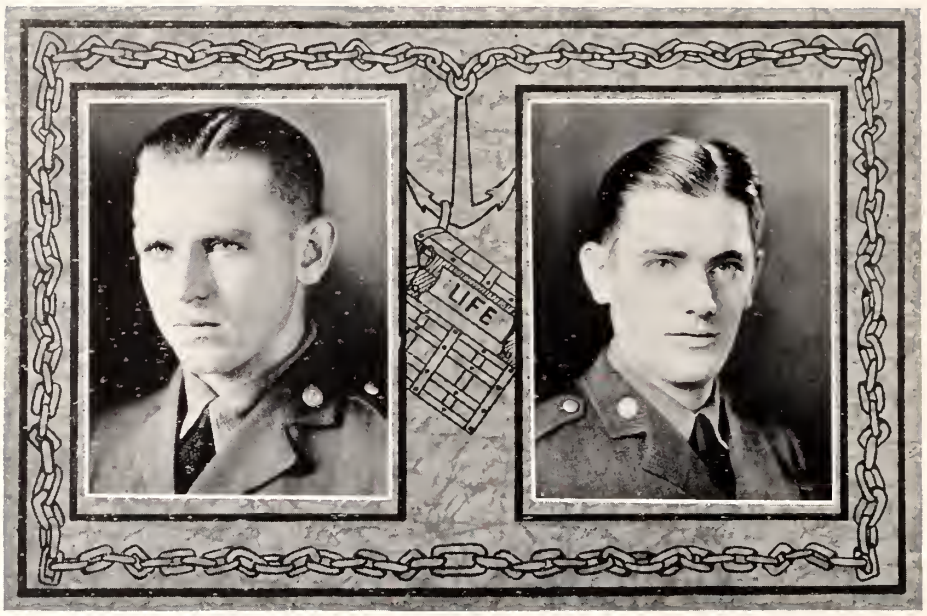

WILLIAM PERRY JOHNSON
Inman, S. C.

"Prove thyself a man, be the circumstances as they may."

ACADEMIC

Private; Private; Private; Senior Private; Spartanburg County Club; Member A.S.M.E.; Plattsburg Club; Senior Privates Club; Clean Sleeve Club; R. O. T. C., Plattsburg Barracks, New York.

No, dear friends, this is not a listerine advertisement, but a portion of the map of one "Ohms" Johnson. The insidious thing about it is that a picture cannot portray his masculine beauty.

Perry came to Clemson with the full intention of revolutionizing the electrical industry, and making Inman the Electrical City of the South. After carefully following the Electrical Engineering curriculum for three years, he suddenly decided to become a literary genius, and is now an ardent admirer of "D. W." and Mussolini. He has become so radical that he has started wearing supporters, and it is rumored that he will soon be wearing Spats.

"W. P." has won many friends with his cheerful disposition. He is studious but knows how to combine joy with work, and is always ready to take part in a "bull" conference.

Johnson is bound to make a success. His friends wish him the best of luck.

OMA FRANKLIN JONES
Easley, S. C.

"What a man holds behind his teeth hurts neither himself nor anyone else."

AGRICULTURAL EDUCATION

Private; Private; Private; Senior Private; Columbian Literary Society; Pickens County Club, Secretary and Treasurer, '26; Agricultural Society; Rifle Team, '24, '25; Sharpshooter, Machine Gun, R.O.T.C., Camp McClellan, Ala.

Oma has made for himself a host of friends at Clemson,—in fact, everyone cherishes the idea of knowing him and of being his friend. He possesses the qualities that automatically make one like him, and it is through those qualities that he acquired the love, respect, and admiration of the Class of '27.

For some reason or other Oma decided that he'd be a Professor, and he has the distinction of being a worthy member of "Sooky's" outfit. It is rumored that a certain Winthrop Senior has already applied for a position in his school, and they say that they have had it planned for a number of years. We can now see his idea in being a "Prof".

With his determination to succeed, and his bull dog tenacity to do the right thing, we know that Oma is bound to succeed.

Remember, Oma, that the Class of '27 wishes you luck in whatever you may undertake.

TAPS

JOHN KERSHAW
North Augusta, S. C.

"What I must do concerns me—
not what people think."

MECHANICAL ENGINEERING

Private; Private; Sergeant; First Lieutenant, Battalion Adjutant; Plattsburg Club; A.I.E.E.; A.S.M.E.; Tiger Staff, '26, '27; Chronicle Staff; Sophomore, Junior, and Senior Dancing Clubs; Aiken County Club.

"Krush" lives on the banks of the Savannah, and when asked where he is from, he says, "Augusta", but heartily adds that that only identifies him.

John's quiet, unassuming manner, has won for him a warm place in the hearts of all who know him. He is not a brilliant student, but is steady and conscientious, and has done what he has thought best regardless of the consequences.

Here is to you, "Krush". May all of your troubles be little ones with blue eyes and black hair.

LEONARD LEVY KEYSERLING
Beaufort, S. C.

"Live and let live."

ELECTRICAL ENGINEERING

Private Drum and Bugle Corps; Senior Private; Freshman Scrub Football; Bailey Club; Junior and Senior Dancing Clubs.

It was in the fall of '25 when "Kiz" left the wide open spaces of Beaufort for the jungles of the Seneca. He first attended Ga. Tech. for two years, but by that time he realized that to Clemson he must come, if he were to be a real electrical engineer; and it is here that he has thrived on "juice". Always striving hard in whatever he undertakes, "Kiz' has been successful in his chosen field.

A bright future lies before him if he tackles life with the same determination that has marked everything he has done.

Although with us only two years, he has won himself a wide circle of friends. He carries with him the best wishes of the Class of '27, and there will be many eyes to watch him make his mark in the world.

Jimmie King

FREDERICK WILLIAM KINARD
Leesville, S. C.

"Know the truth, and the truth shall make you free."

CHEMISTRY

Private; Private; Private; Senior Private; Jail Birds Club; Senior Privates Club; Sec. and Treas., Twin City Club; Vice-Pres. Lexington County Club; Sect. and Treas., Pres. Chemistry-Science Club; R. O. T. C., Camp McClellan, Ala.

Kinard came to us in '23 for the purpose of studying Chemistry. We all know how unusually well he has succeeded in his course. He has made an enviable record as a chemistry student, and as a student of all sciences as well. Nowhere is there a more ardent lover and supporter of Science.

Not everyone at Clemson knows Kinard, but those who are so fortunate as to know him, know that he is a rare friend and an all-round good fellow.

Long hours in the library and laboratory have not caused him to forget a certain girl in the old home town. Certain it is that she will always help and inspire him to achieve great things.

We prophesy great things for you, old boy. Go after them.

JAMES NOFLET KING
Gaffney, S. C.

"Be true to yourself."

CIVIL ENGINEERING

Private; Corporal; Sergeant; Captain; Varsity Track Team '25; President Cherokee County Club '27, Secretary and Treasurer '25; Vice-President A. S. C. E. '27; Block "C" Club '25, '26, '27; Bailey Club '26, '27; Calhoun Literary Society; Senior Dancing Club; Student Council '26; Sabre Club; Rifle Marksman, R. O. T. C., Camp McClellan, Ala.

Jimmie entered Clemson in 1921 as a candidate for a degree in Civil Engineering. After a successful freshman year he decided to equip himself with a background of practical experience. He returned to Clemson in 1923 after two successful years of extensive road work.

Jimmie possesses the faculty of thinking and acting instantly in an emergency; indecision is totally unknown to him. He has an irresistible personality and a spirit of "never say die." These qualities go to make up the real leader that he is. He is a confirmed optimist and fatalist, as is evidenced by his pet phrase: "why worry?" He doesn't have to worry because he makes things come out to suit himself.

He is a high jumper of no mean ability and was a member of the varsity track team.

As for girls—well just take a slant at this Spanish-looking gentleman-soldier.

THOMAS WARD KITCHEN
Greenville, S. C.

"Let nothing discourage you; never give up."

TEXTILE ENGINEERING

Private; Private; Private; Second Lieutenant; A.S.M.E. '27; R.O.T.C., Camp McClellan '26; Glee Club '27; Textile Society, Corresponding Sect. '26, President '27; Sophomore, Junior, and Senior Dancing Clubs.

Here is to one of the most worthy lads that Greenville has ever given to the Tigers. Tom came to Clemson in the fall of '23 and cast his lot with the Textiles. He has been very successful in this course and we all predict a great future for him. However, everyone is afraid it won't be for him alone. He has very important business in Greenville almost every week-end, but as much as he thinks of this business, he also thinks of his work.

He is a good sport, a true friend, and a gentleman.

Tom, the Class of '27 wishes for you the greatest success in whatever you undertake. Go to it.

JAMES DONALD KNIGHT
Angelus, S. C.

"I often regret my speech, but never my silence."

ELECTRICAL ENGINEERING

Private; Private; Private; Senior Private; Vice-President Chesterfield Comty Club '26; Member of Palmetto Literary Society; Senior Privates Club; Clean Sleeve Club; R.O.T.C., Camp McClellan, Ala.

Following in the footsteps of his brother, "J. D." decided to seek his higher education at Clemson. He entered in the fall of 1923, and has done his bit in fighting the battles of college life ever since then.

He, having as his ambition to be a second Edison chose Electrical Engineering as his course, and has very earnestly applied himself to such, as is evidenced by his high-class standing.

While he is by no means a sheik, his mand does at times turn to the fairer sex. This may be attested by the many letters which he receives from aLnder and elsewhere. My prophecy is that he will never be a member of any bachelor society.

"J. D." is a true friend and a gentleman. A man that you have to know in order to fully appreciate.

Here's to you, my lad. We are expecting you to make a record for yourself and Clemson.

TAPS

SILVER McPIRATE LANDLUBBER

Private; Private; Coxswain; Rear Admiral; Captain of Horse (Thieves); Chief Bootlegger to the Admiral '49, '50, '51 (Shipped in fall of '51); Quarterback Seneca Valley Sunday Football Team '49, '50; Charter Member and Organizer Jailbird's Club; Office Boy, Secretary, General (Nuisance) of Cutthroat's Club; Founder of Game Commonly Known as "Treasure Hunt"; Organizer Bad Eggs Society; Backstop and Waterboy Baseball Team of '50, Which Defeated Federal Pen Crack Nine.

Back in the fall of '49, when men were men and murder a duty, this stately lad hove into Clemson from Santuc.

As he passed through the market section of Sandy Springs, he halted his giraffe at the sight of an "Adventure" magazine—Ah, for adventure was something he had heard of. He mounted his steed and sallied on to Tigertown. The lure of the story proved fatal. As he passed the gates, he met a famous Danish Prince, Ophelias Blowberg. In a flash young Silver drew his slingshot, relieved his captive of a chew of licorice,—and was away in a flash.

The Discipline Committee met. Ere the sun sank Landlubber had bartered his fiery steed of popular characteristics for a man-o'-war constructed of selected cornstalks. Away he glided down the traditional Seneca, off for a career of blood.

Years have passed, lives to him have been as mushrooms, things to be stepped on. But now old age has come, with its aches and ills, and other qualms; so Silver has returned to be revived by the Tiger spirit, and to graduate with the Class of '27.

SAMUEL AUSTIN LEE
Orangeburg, S. C.

"Better trust all and be deceived,
And weep that trust and that deceiving
Than doubt one heart that if believed
Had blest one's life with true believing."

ELECTRICAL ENGINEERING

Private; Private; Sergeant; First Lieutenant; Member Square and Compass Club '27; President Orangeburg County Club '27; Member '23, '24, '26, '27; American Institute Electrical Engineers '26, '27; Student's Newspaper Correspondence Club '24; Member Jailbird's Club '24, '26; Sharpshooter Howitzer Company R.O.T.C., Camp McClellan Alabama.

"Snake" is the personification of all that goes to make a regular fellow. His cheerfulness, wit, and willingness to help everyone, have earned numerous friends for him. Always smiling and congenial—that's Sam all over. All these attributes of charm have naturally attracted the ladies, and "Snake" has a new "line" for every girl he meets.

Sam doesn't spend all of his time with the ladies, as his class records will testify. He is one of the outstanding men in the electrical section, and will some day discover why electricity is as shocking. When he leaves school and enters his chosen profession, he is sure to write his name in big letters upon the topmost pinnacle of success. Although he is not an original member of the Class of '27, the class is glad to have him as a member of its honored group.

"Snake", your numerous friends wish you the best. When you face the world to fight life's battles—remember that "'27" is pulling for you.

TAPS

SHERWOOD EDMOND LILES, JR.
McColl, S. C.

"The only way to have a friend is to be one."

CIVIL ENGINEERING

Private; Private; Private; Senior Private; Photo-Editor '27 "Taps"; A.S.C.E. '26, '27; Sophomore, Junior, and Senior Dancing Clubs; Clemson College Golf Club; Marlboro County Club, Vice-Pres. '27; Thalian Club; Columbian Literary Society, Recording Secretary '26; Senior Hop Committee; R.O.T.C., Camp McClellan, Ala.

Above our life we love a steadfast friend—that is why we all love Sam. Of a quiet type that never pushes his way by extra effort among his associates or to positions of high honor, he possesses an enriched and ennobled gift of diligently working his way to the top and winning the highest esteem of those about him. Sam would do nothing to blight the happiness of his friends. He would do just opposite. It is not his fault that he unconsciously captivates the hearts of the girls claimed by his friends, but it is due to his captivating manner and pleasing personality.

But these things never cross the path of duty of Sam for there is no other more capable and efficient. It is said that every man has his gift and the tools go to him that can use them. Truly he has used his tools for his many accomplishments, characterized by nobility of purpose, have always been attained by patience and perseverance even though it has never been necessary for him to "crack" a book. Along with this Sam possesses the qualities of a true gentleman, and he may be relied on as a faithful friend, "Mung et Semper".

BENJAMIN FRANKLIN LENHARDT
Easley, S. C.

"Deal square with every one,
and be a friend to God and man."

AGRONOMY

Private; Private; Private; Senior Private; Secretary-Treasurer Agricultural Engineering Society; Member Agricultural Society; Junior and Senior Dancing Clubs; Rifle team '24, '25; Pickens County Club; Senior Privates Club; R.O.T.C., Camp McClellan, Alabama.

Clemson's stock ran high in the fall of '23 when the town of Easley paid her debt to this state institution. Ben began his college career by taking Agriculture.

To know Ben is to be acquainted with a good fellow and a true gentleman. A big heart, a generous disposition, and an eagerness to help his friends, have won for him a host of friends at Clemson. He is one of our most popular members of the Class of '27, and it would be incomplete without him.

Ben has never claimed to be a ladies' man but his frequent visits to the P. O. indicate that there is a certain young lady who is anxious for June to come. So here's to you, "Ben". We wish you success, and may you some day derive the highest degree of happiness in the cozy little cabin of your dreams.

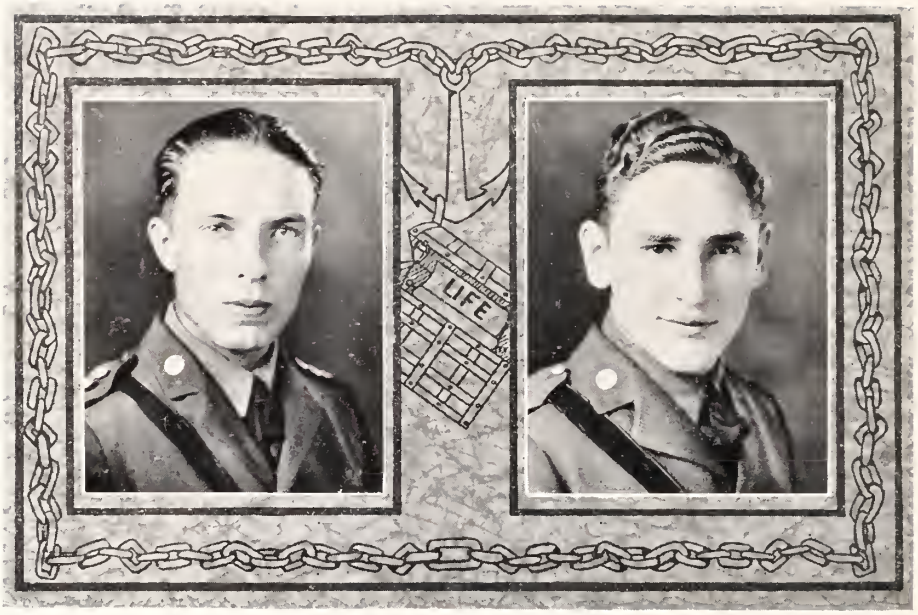

TOWNS ROBERTSON LITTLE
Starr, S. C.

"To thine own self be true."

CIVIL ENGINEERING

Private; Private; Sergeant; Captain; Assistant Manager Baseball Team '25, '26; Manager '27; Member Senior Class Council; Anderson County Club; President Anderson County Club, '27; A.S.C.E.; Athletic Editor '27 Taps; Rifle Marksman, R. O. T. C. Camp McClellan, Ala.

"Bob", as he is known to us, came to Clemson in the fall of '23. After looking things over he decided to try his hand with the C. E's.

Bob's pleasing smile and helping hand have caused a large number of his classmates to see the bright and better side of life. His unselfishness and true gentlemanly sportsmanship have gained him a place in the hearts of all who know him.

It is impossible to look into Bob's future; he makes you too well pleased with the present. From all indications he has something on his mind that is not found in Civil Engineering.

Bob, the four years you have spent here have been a success and we feel sure it shall be the same after you leave us. Our wishes are for you.

ERNEST McCLAIN LONG
Rock Hill, S. C.

"It can be done."

ELECTRICAL AND MECHANICAL ENGINEERING

Private; Corporal; Sergeant; Second Lieutenant; Member York County Club; Rock Hill Club; A.I.E.E. '26; President "Nincompoops"; Charter Member "Four Horseman Club"; Senior Dancing Club; Senior Councilman; Camp McClellan, Alabama; Rifle Marksman.

When we hear this boy's name, what can we think of? Nothing but the brains of that group of men who decided to chase electrons for "Crip" during their stay at Clemson.

This lad, with his pleasing and unassuming personality, has made many staunch friends while sojourning at "Tigertown". It was in '24 that he left us, but he returned in '25 to take his place with this class, which would have been minus a real asset had he not returned.

"Dirty", as he is known, is by far different from what his nick-name would suggest. Lighthearted, full of life, never worried about the future, keen of perception, impartial in opinions, and delightfully frank—these are a few of the gifted traits of character which make "E.M." a congenial companion, a true friend, an able student, and above all, an honorable gentleman.

Here's to you, "E. M." May luck, success, and happiness be yours. The Class of '27 will cherish your memory.

TAPS

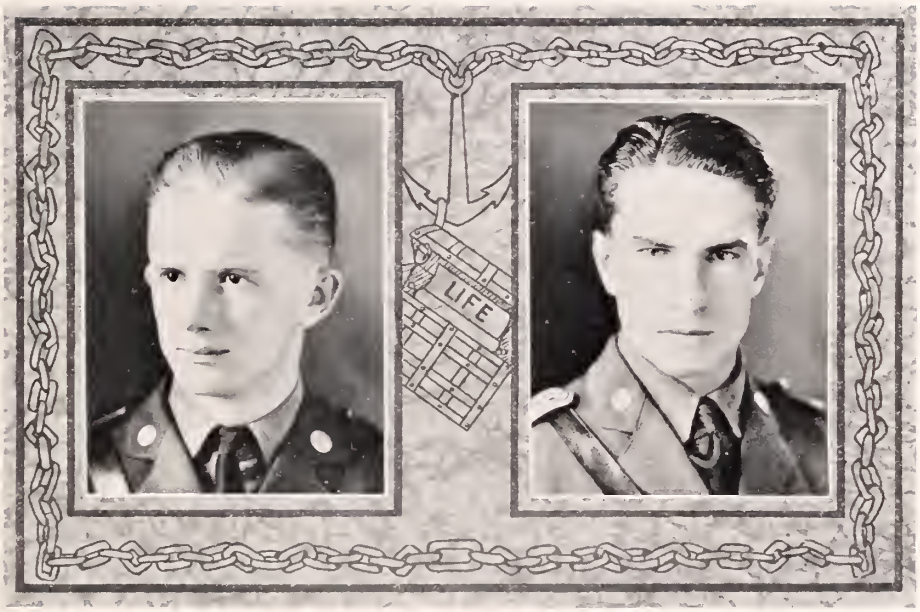

HENRY EMMETT McCRACKEN
Hopkins, S. C.

"For age and want save while you may;
no morning sun lasts a whole day."

ANIMAL HUSBANDRY

Private; Private; Private; First Lieutenant; Richland County Club '22, '23, Vice-President '25; Jail Birds Club '24, '26 '27; Sophomore, Junior, and Senior Dancing Clubs; Agricultural Society '26; Judging Team to International Live Stock Show at Chicago '27.

"Mac", as we all know him, is a quiet, consistent, and very progressive student; which facts are proved by the enviable scholastic record made by him while at Clemson. The ability which is his will be sure to bring him success in future years. To know "Mac" is to like him because he is of the highest type of gentlemen. He insists upon that which is right, says little, and sticks to what he says. His honesty, truthfulness, and loyalty go to make up his greatest assets. By his congenial, polite nature he has won the love, respect, and admiration of the entire corps.

And now kind reader, last but not least, let me say that "Mac" is a true and loyal "Tiger", one who has stood up for his Alma Mater through success and defeat.

SIM WILLIAM McDANIEL
Beaufort, S. C.

"Knowledge is the only fountain, both of the love and principles of human interest."

ARCHITECTURE

Private; Private; Sergeant; First Lieutenant; Rat Football; R.O.T.C. Boxing Team; R.O.T.C. Baseball Team; Company Football; Company Baseball; Architectural Society; President Architectural Society '26, '27; Beaufort County Club; Jail Birds Club; Beaux Art Institute of Design; R.O.T.C., Camp McClellan, Ala.

"Mac" is one of those lads who get along so well in the world because they have that admirable quality of being able to mind their own business. Never pushing himself forward but always content to take things as they come, he has won for himself quite a host of friends during his four years at Clemson. He takes part in all social activities, and has several positions of honor and leadership.

Although "Mac" has never made a block letter he has taken a great deal of interest in athletics, and on whatever team you find him his presence is strongly felt by the opponents.

Entering college with the determination to be an architect, his sense of duty and nobility of purpose have carried him well to the front of his class. We predict for him the same success in future years.

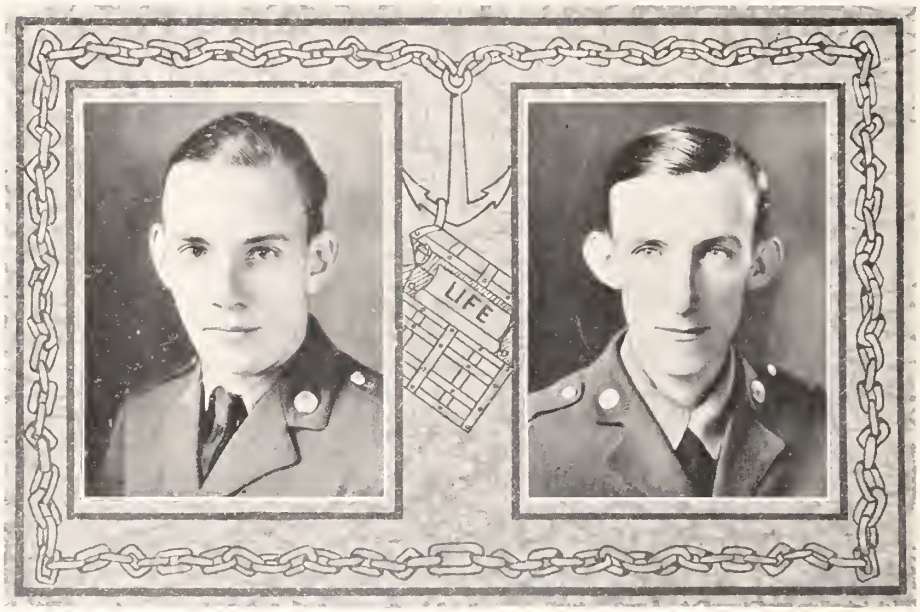

WILLIAM JOEL McKEMIE
Atlanta, Ga.

"After the verb "To Love", "To Help" is the most beautiful in the world."

TEXTILE INDUSTRIAL ENGINEERING

A.S.M.E. '26, '27; Georgia Club '26, '27; Textile Society '26, '27; Senior Privates Club '27.

"Bill" or "Rambling Wreck", did not join our class until his Junior year. He came to our ranks from Georgia Tech from which he received his nick-name. Prior to this he finished at Tech. High School in Atlanta.

Since deserting the "Yellow Jackets" and joining the "Tigers" he has shown up well in basketball, tennis, cross-country and, last but not least, in "bobbin-dogging". Bill has acquired two bad habits during his stay at Clemson. He smokes "Camel" cigarettes and writes too often to a certain young lady in Atlanta.

Although he has been with us only two years he has a host of friends. He believes that the way to have friends is to be a friend.

Bill is a likable, hard-working, earnest student who meets every obstacle with a smile. If he had his personality alone he would have a fortune. We wish you success, "Bill", in anything that you undertake.

SAMUEL MOFFATT McKEOWN
Cornwell, S. C.

"God and the world loves a fighter not the kind that will bravely lie down and die, but the kind that will fight like hell to live."

Private; Corporal; Sergeant; Senior Private;
TEXTILE INDUSTRIAL EDUCATION

Textile Society; Member of Tiger Staff; Circulation Manager '26; Senior Dancing Club; Chester County Club, Secretary and Treasurer '25; Vice-President '27; Palmetto Literary Society; Senior R. O. T. C., Camp McClellan, Ala.

That "Mac" has led a widely active life since he has been a student at Clemson is not more than half manifested by a glance at the list of honors, of which he may well be proud. One can hardly mention any branch of college activities presented at Clemson in which "Wedgo" has not been a participant, and he has acquitted himself with credit in every phase. Too, the scope of his knowledge permits him to converse on almost any topic, thus making him a peculiar combination of salesman, promoter, lecturer, and go-getter. Can there be a limit to a fortune for one so versatile?

CLAUDE EUGENE McLEOD
Beaufort, S. C.

"Have more than thou showest;
know more than thou sayest."

HORTICULTURE

Private; Corporal; Sergeant; First Lieutenant; Vice-President Senior Class; President of Agricultural Society; Secretary and Treasurer Horticultural Society; Block "C" Club; Senior Council; Y.M.C.A. Cabinet; Treasurer Beaufort County Club; President Epworth League; Rifle Marksman; R.O.T.C., Camp McClellan, Alabama.

Desirous of learning more of the intricacies of plant life, "Mac" left his native heath of Beaufort and came to Clemson to cast his lot with the Class of '27, and to delve into the mysteries of Horticulture. Always hardworking and earnest, he has achieved success in his course and though modest and retiring, has won for himself a multitude of friends. "Mac" has a winning personality, and in addition to this trait, he possesses that rare quality of inspiring the confidence of others. As captain of the track team he has proved an able and inspiring leader.

"Mac" will probably return to his native Beaufort to put into practice some of his pet theories about truck farming. Wherever he may go, he carries with him the best wishes of the Class of '27 for much success in this work, and with the "one" and "only" girl about whom he so rarely, but convincingly, speaks.

FRANCIS WILLIAMSON McMILLAN
Mullins, S. C.

"There is none so deaf
as he who will not hear."

TEXTILE ENGINEERING

Private; Private; Private; Senior Private; Member Marion County Club; Member Textile Society; Member Columbian Literary Society; Member Senior Privates Club.

In the fall of 1923, Francis arrived at Clemson with the idea of becoming a "Lint-head". "Mac" has acquired great skill in the last four years, and we know he will make a success in the Textile World.

Although small in stature, Francis is a big-hearted fellow who never troubles trouble. He is a good sport, ready to give or take, never grouchy, but always smiling. He has many friends because of the fact that he will stand by one through thick and thin. Winning the hearts of the ladies has been one of his side hobbies, and from all appearances he has succeeded well.

Life holds a great many fine things for you, Mac. We predict for you a great future. May success be yours in whatever you undertake to do.

JAMES RAYMOND McTEER
Walterboro, S. C.

"We need no law, no jury or no judge to tell us when we're wrong."

ELECTRICAL ENGINEERING

Private; Corporal; First Sergeant; Captain; Vice-President Colleton Club '24; Member First Sergeant's Club '26; Junior Literary Editor of Chronicle '26; Senior Literary Editor of Chronicle; Sharpshooter, Howitzer Company, R.O.T.C., Camp McClellan, Ala.

"Mc", as he is called, hails from Walterboro, one of those low country towns around which stand giant water oaks draped with Spanish moss. "Mc" brought this air of romance to Clemson with him in the fall of '23. At first he was very shy with the ladies, but just before the State Fair of his Senior year, "Mc" began to "step out". Since that time he has become quite a ladies' man.

"Mc" is a hard worker, and is straightforward in his dealings with his fellowmen. To say that he is a "prince" of a fellow would be putting it rather mildly. He has a good nature and a sense of humor.

"Mc" is one of "Crip's" Electricals who will make the Class of '06 look. Here's to you, "Mc", may success attend your every effort.

JAMES DEXTER MAJOR
Belton, S. C.

"He who fears ridicule is at the mercy of every fool."

AGRONOMY

Private; Corporal; Private; Second Lieutenant; Rifle Marksman, R.O.T.C., Camp McClellan, Ala.

There comes a time in the course of human events when a youth finishes high school and wonders, "Where now?" Such was not true of "Jake". Two or three years before the fall of '23 he decided to enter Clemson with the full expectation of learning more about the processes of Agriculture.

During his stay with us he has been known for his "witty" sayings, his ability in the classroom, and his quiet, peaceful manner. "Jake" has little to say, but when he speaks everybody listens for they know there is something going to be said.

"Jake" is a lover of nature, and probably that is one reason for his casting his lot with the "Aggies" and becoming a disciple of "Lord" Collings. He likes to spend his spare time in the woods with his gun ready to capture any game that appears. He claims that he likes his gun better than he does the girls, but we are not certain about that.

"Jake" is known to us as a man of fair play. What more could we request? Although a man small in stature, he has a big heart and will listen to reason at all times. He justly deserves much for his sterling character, mental worth, and natural ability. Briefly, it may be said of him that he is a gentleman and a scholar.

TAPS

RICHARD MAYNARD MARSHALL, Jr.
Beaufort, S. C.

"My secret wishes would my choice decide;
But open justice bends to neither side."

ELECTRICAL ENGINEERING

Private; Corporal; First Sergeant; Lieutenant Colonel; Charter Member of the Sabre Club; American Institute of Electrical Engineers '26, '27; First Sergeants Club '26; Friendship Council '24; Vice President Beaufort County Club; American Red Cross Life Saving Corps; Reporters Club; Sophomore Dancing Club, '25; Junior and Senior Dancing Clubs; Nincompoops; Vice President Tiger Service League '26; Rifle Marksman, Camp McClellan, Ala.

Having spent part of his grammar school days on the campus, Maynard early caught the real Tiger Spirit. He first attended Union College in Schenectady, but as this did not afford an opportunity for his military genius to blossom forth, he returned to Clemson the following year. Here he has proved himself to be a true disciple of "Pistol Pete", and has won the distinction of being "King Cole's" right-hand man.

It is quite natural that he should have chosen Electrical Engineering as his major course, for since boyhood he has been tinkering with this mysterious form of energy. In days to come it would not surprise us to hear of him as the second Steinmetz.

Maynard, here's wishing for you a bright and happy future, and may you always live up to the ideals of your Alma Mater.

LARRY BREWINGTON MASSEY
Pendleton, S. C.

"The past is a memory; the present is a fact; the future is hope."

AGRICULTURAL EDUCATION

Private; Corporal; Sergeant; Second Lieutenant; Anderson County Club; Agricultural Society; Sophomore, Junior, and Senior Dancing Clubs; R.O.T.C., Camp McClellan, Ala.

It has been the pleasure of the Class of '27 to have as one of its members a cheerful and very congenial lad who hails from the neighboring city of Pendleton. This member, who is none other than Larry B. Massey, has made many friends during his four years at Clemson due primarily to his fine personality, and his witty and varied remarks that he has for all those with whom he comes in contact.

Larry, as he is known, came to us with an excellent record from high school, and has continued to add to that record since he came to Clemson. It is with regret that we, the Class of '27, have to part with Larry, but we are consoled by the fact that we know what the future holds in store for a fellow who has the determination that Larry has—nothing short of success.

Luck to you, Larry, the Class of '27 wishes you well in life.

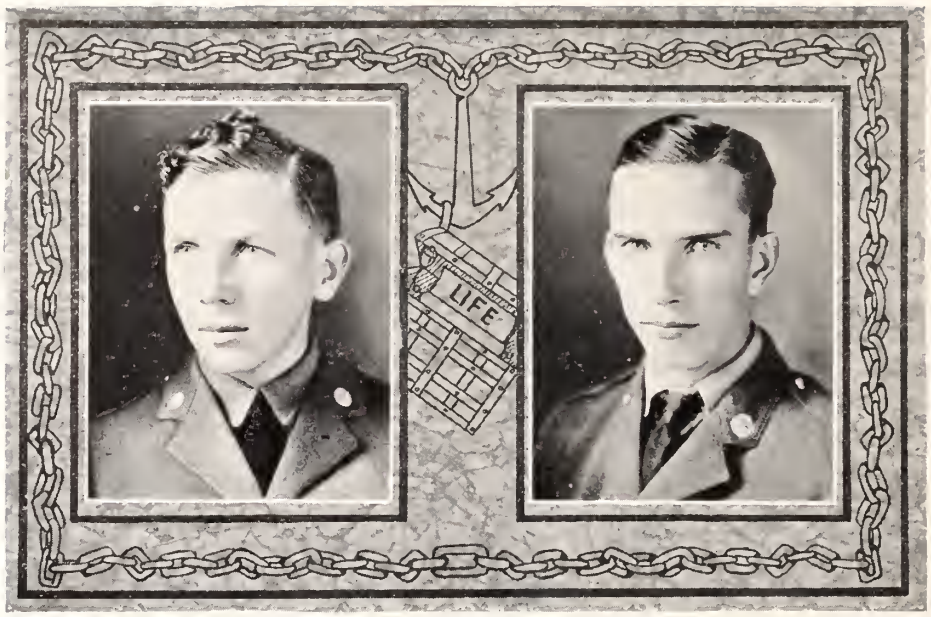

WARREN CANDLER MAXWELL
Rydal, Georgia

"Work conquers All."

ENTOMOLOGY

Y.M.C.A. Cabinet, '26-'27; Chairman Bible Classes, '26'-27; Friendship Council, '25, '26, '27; Bible Class Leader; Secretary, President, The Palmetto Literary Society; Corresponding Secretary, President, Agricultural Society; Vice-President, Cosmopolitan Club; Member Georgia Club; Member Senior Privates Club; R.O.T.C., Camp McClellan, Ala.

In the fall of 1923 Georgia lent South Carolina one of her worthy native sons to the end that South Carolina's halls of learning might afford the development of a latent leadership. Both states have profited by this transaction, and it was with a spirit of welcome that Clemson received Warren Maxwell into her midst.

Naturally and by application Warren is a leader. His activities cover most of the phases of college life; and whenever he chose to direct his efforts along a particular line, leadership in that activity was inevitably attained. Warren is an outstanding student in religious activities and literary society work, and his scholastic record is not paralleled.

Cheerfulness, friendliness, courteousness, and similiar virtues may be aptly used to describe Warren, for in him we find the elements of character so mixed that the Class of 1927 might stand out to all the world and say, "This is a Christian gentleman!"

Here's to you, Warren! May your success continue.

PAUL FRANCIS MEREDITH
Central, S. C.

"Honi soit qui mal y pense."

ARCHITECTURE

Private; Private; Private; Senior Private; Company Basketball; R.O.T.C. Championship Baseball Team; Beaux Arts Institute of Design; Architectural Society; Clean Sleeve Club; Pickens County Club; Rifle Marksman, R.O.T.C., Camp McClellan, Ala.

The name plate which appears in connection with the above "sap" has long since ceased to be representative of the facial terrain for which it was dedicated. This advertisement is better known to its friends at Clemson and Camp McClellan as "Droop".

A glance at "Droop's" military honors will convince anyone that he is a soldier second only to Napoleon.

"Droop" first had an ambition to become a man of literary attainments, but after a stay of a year at Carolina he abandoned the idea and departed for Clemson to prove his engineering ability. His inability to adapt himself to the military life at Clemson was the cause of his taking two extended vacations. However, "Droop" came back in '25 and resolved that he had sown all of his wild oats, and now everyone is proud of him and the work which he has done in all phases of college life.

To his friends, "Droop" is known as a man of sterling character, strong in his convictions, but with it all a prince of a fellow. A gentleman and a scholar is Meredith.

GUSTAVE ERNEST METZ
Dunn, N. C.

"Then let us fill
This little interval, this pause of life,
With all the virtue we can crowd into it."

ACADEMIC

Private; Private; Private; Senior Private; Y.M.C.A. Cabinet Member '25, '26; Recording Secretary '26, '27; Member Friendship Council '26; Vice-President '27; President Lutheran Sunday School '27; Corresponding Secretary, Treasurer, The Palmetto Literary Society; Reporter Tiger Staff; Member Chronicle Staff '26; Big Four Club, Vice-President; Member Charleston County Club, Vice-President '26; R.O.T.C., Camp McClellan, Ala.

Gloom came over the City of Charleston in the fall of '23. One of its illustrious sons was leaving. Gus Metz was going away to school—going to Clemson. But its loss was others' gain.

Gus chose to cast his lot with the "plough-boys", but after one and a half years in this course, he decided that his ambitions did not run along agricultural lines. Accordingly, he changed his course. In General Science, and Education he found the work he liked and has applied himself diligently to this work since then. Considering both quantity and quality of work, he probably has the best record in his class.

He has also taken active part in religious work and other outside activities, and is known as a leader in those in which he takes part.

Gus is a true friend, a real gentleman, and a loyal Christian—a man anyone would do well to know. Here's to you, Gus! We are looking for you to accomplish great things in educational reform.

PERCY MILEY
Brunson, S. C.
"B2"

HORTICULTURE

Private; Private; Private; Private; Palmetto Literary Society; Horticultural Society; President Hampton County Club; Junior and Senior Dancing Clubs; R.O.T.C. Camp McClellan, Ala.

Percy came to Clemson in the fall of '23 to complete his education, casting his lot with the "Horticultural Group."

He had not been here long before making many true friends especially among the fairer sex.

Percy has a pleasing personality which accounts for the horde of friends he has made at Clemson. He is conscientious and a hard worker, which has given him a high place in the esteem of his professors and associates.

From the frequent trips he makes to the near-by metropolis of Greenville, we predict that he will soon be lost in matrimony.

Percy, the Class of '27 wishes you the best of luck in all of your undertakings.

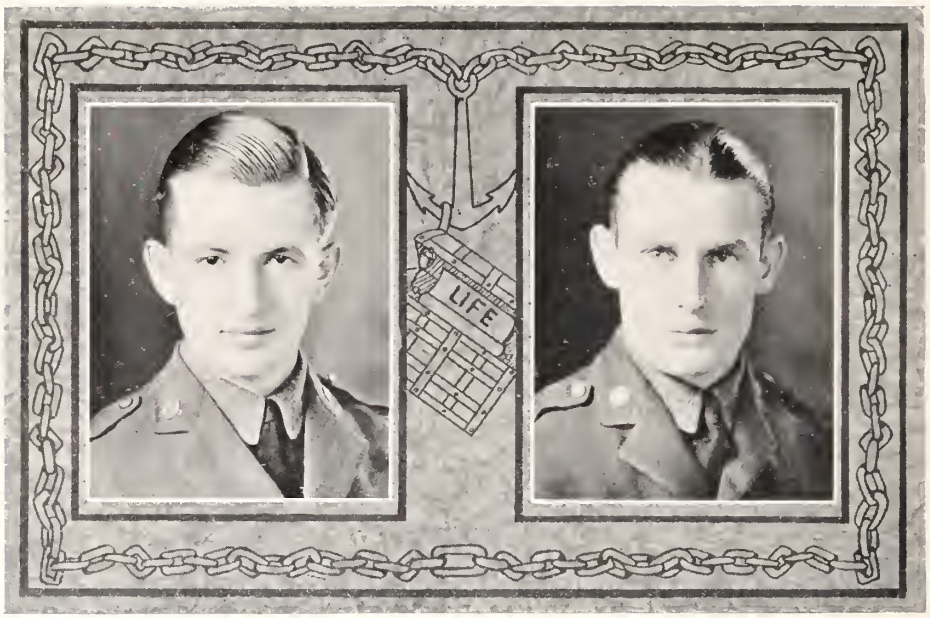

LOUDWIN ROGERS MILLER
Bennettsville, S. C.

"To thine own self be true, and it must follow, as night follows day, thou canst not then be false to any man."

ELECTRICAL AND MECHANICAL ENGINEERING

Marlboro County Club; Secretary-Treas., Marlboro County Club; Calhoun Literary Society; Senior Privates Club; Four Horsemen Club; Friendship Council '27; A.S.M.E. '27; A.I.E.E. '26, '27; Chairman A.I.E.E. '27; Machine Gun Marksman, R. O. T. C., Camp McClellan, Ala.

Take and mix well equal parts of friendship, good fellowship, humor, ability, and sunshine and you will have an imitation of this child from Bennettsville; but at that it will be only a fair one for there is, and can be, on this mortal coil only one like "Urgis".

With a vision of whirring motors and polished, throbbing engines, the slaves of the great god Power, this lad came to Clemson to learn to be a loyal subject of this all-powerful genii.—And he has got a darned good start. He will find his way to promotion and pay; so learn about men from him!

Rogers has taken his fun where he found it and while so doing has made an enviable reputation which cannot be equalled by the best of Clemson men: hence he will not be forgotten! As he leaves old Tigertown in search of the elusive electron and the evasive B. T. U. he carries with him the love, respect, and best wishes of the entire Tiger pack.

PHILIP HUDSON MILLER
Tatum, S. C.

"Everywhere in life the true question is not what we gain, but what we do."

TEXTILE ENGINEERING

Private; Private; Private; Senior Private; Treasurer Textile Society; Marlboro County Club; Senior Privates Club; Machine Gun Marksman, R.O.T.C., Camp McClellan, Ala.

Suavely pursuing his courses, accomplishing his tasks with a manipulation of his talents that, in resemblance, is like unto that use of tools which the skilled artisan employs, "Judge" has gained the ardent admiration of those who have worked and played with him. With his ready smile and optimistic attitude, along with other admirable traits he has gained a host of friends.

Coming to his Alma Mater with noble intentions, conducting himself in such a manner as to bring honor to himself and his school, he has reached the heights of Success. He carries into the world of tomorrow, into which he is soon to embark, the ideals of a true gentleman. We can predict nothing other than Success there.

So here's to you, "Judge"—may you never fail us.

TAPS

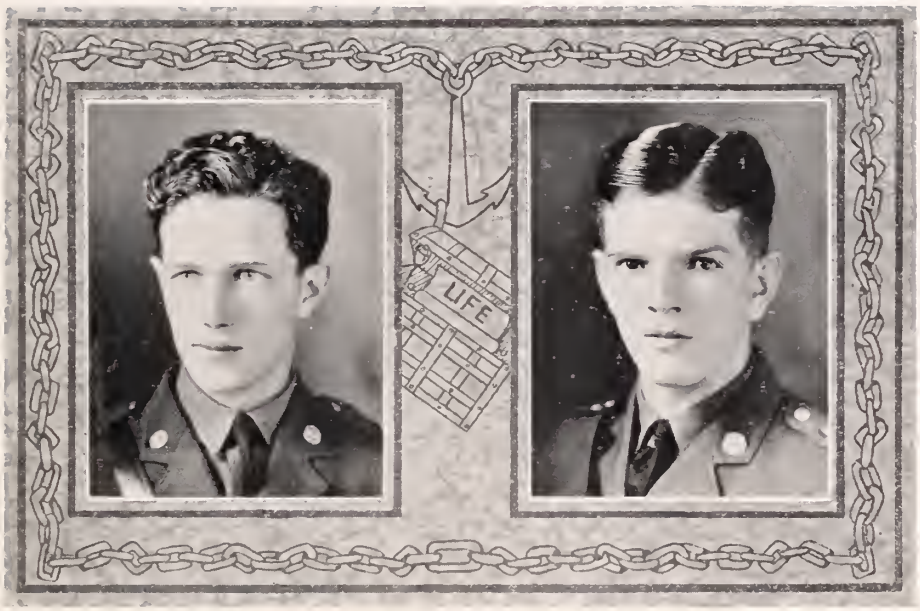

JAMES ALEXANDER MILLING
Greenwood, S. C.
"Of what shall a man be proud, if he is not proud of his friends."

ACADEMIC-ELECTRICAL ENGINEERING

Private; Corporal; First Sergeant; First Lieutenant; Battalion Adjutant; "Rat" Baseball '24; Varsity Outfield '25, '26, Alt; Captain '27; Captain R.O.T.C., Championship Team Camp McClellan, Ala. '26; President Sophomore Class; President Greenwood County Club; President First Sergeants Club; President Calhoun Literary Society; Member Sophomore, Junior, and Senior Dancing Clubs; Vice-President Junior Dancing Club; Joke Editor "Tiger"; Cheer Leader; Vice-Pres. Athletic Council; Sec.-Treas. Block "C" Club; Vice-Pres. Bailey Club; Associate Member A.I.E.E.; Rifle Marksman, Camp McClellan, Ala.

Once a friend, always a friend, and "Shine" is always ready to be a friend to anyone. With "Shine", a man's wealth lies not in his money but in his friends. It is a pleasure to be in his company, for you are immediately imbibed with a spirit of optimism. His winning personality and good disposition are like a magnet, and not a few fair ladies are proud to be called "one of 'Shine's' girls." His influence at Clemson has ever been prevailing, and many a time as Cheer Leader, when the "Tigers" were confronted by defeat, by his undaunted spirit of loyalty to his Alma Mater, he raised the spirit of the students and team from its lowest ebb to cause them to push on to victory.

As an executive, he may be judged by the honors which his classmates have intrusted with him as a natural-born leader of men. By saying it all in just a few words, "'Shine' is 'Shine', now and forever"; he will be recognized by everyone who has had the good fortune of being affected by his rays of friendship.

ROY HERMAN MITCHELL
North Augusta, S. C.
"I would look up, and love, and laugh, and lift."

ELECTRICAL ENGINEERING

Private; Corporal; Battalion Sergeant Major; Captain; Freshman Football '23; Freshman Basketball '24; Varsity Basketball '25, '26; Freshman Track '24; Varsity Track '25, '26, '27; Member of Winning Sprint Medley Team at Tech Relays; Block "C" Club; Tiger Staff '24, '25, '26; Athletic Editor Tiger '26; Military Editor Taps; Sergeant-at-Arms, Recording Secretary, Term President of Calhoun Literary Society; Sec.-Treas., President, Red Head Club; Vice-Pres., Jail Birds Club; Member Sophomore, Junior, and Senior Dancing Clubs; Sect. and Treas., Sophomore Dancing Club; Vice-Pres. Aiken County Club; Member A. I. E. E., '26, '27; R. O. T. C., Camp McClellan, Ala.; Commencement Marshal.

"Red" must succeed, for he is a gentleman by birth and a scholar by acquisition.

His irrepressive good nature and engaging manners have gained for him boundless admiration. Always aflame with life and glowing with happiness, he is delightful, witty and sensible. He is known by his hilarious laugh and intoxicating smile, and is not stingy with either. He is the life of every party, but is always retaining the correct proportion of reserve and dignity; and by his laudable enthusiasm in everything, he is always welcomed. One must go a long way to find another who is always in such perfect good humor.

Merging wit with wisdom, he is active and aggressive. His cares and worries are hidden behind a veil of cheerfulness, and secretly they are well attended.

TAPS

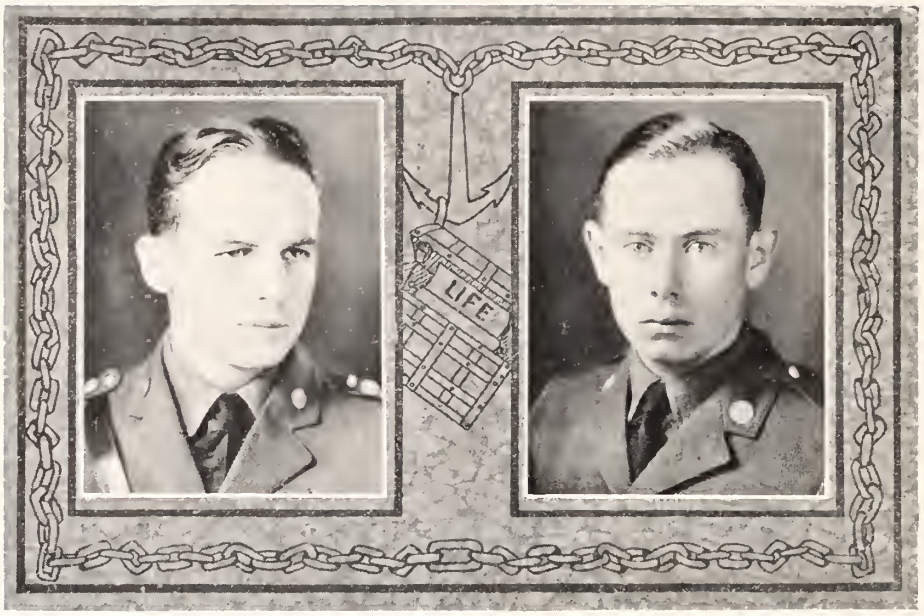

CHARLES CARTER NEWMAN, JR.
Clemson College, S. C.

"No one may rest on his laurels."

HORTICULTURE

Private; Corporal, Color Sergeant; Captain, Regimental Supply Officer; Block "C" Club '25, '26, '27, President '27; Vice President Junior Class; Athletic Council; Varsity Cross-Country team '25; Varsity Basketball '25, '26, '27, Captain '27; Varsity Track Team '25, '26, '27; Holder of Clemson, State, and Southern Conference records one-half Mile; Southern Conference half-mile champion '26; Florida Open State Champion '25, '26; Southeastern A. A. U. Half-Mile Champion '23, '24; World's record distance medley team '25; Southern Champion Sprint Medley Relay team '26; State Cross-Country Champion '25; mile and half-mile Champion Fourth Corps Area '26; Fourth Area Championship Mile Relay Team '26; Competitor National Inter Collegiate Track Championships, Chicago '26; A. A. C. Track Team '25; Vice-President Sophomore Dancing Club; Junior and Senior Councils; Horticultural Society; Oconee County Club; Sophomore, Junior, and Senior Dancing Clubs; Chief Marshall, Commencement '26; Sabre Club.

Being born and reared in the shadow of Clemson's revered walls, Carter is a Tiger by heredity and by choice, and to this dual relationship together with his personality and determination can be accredited the wonderful success he has made of being a Tiger. During the four years that he has spent at college he has run many races, won many medals, broken records, and captured honors.

Although no book worm, he has held his own with the pedagogues, but his "long suit" is outside activities. He can be truly called the outstanding athlete of the Class of '27. When his class calls for leaders, Carter's name is always mentioned.

He has held honors—state, national, and local—of which he is to be proud, but to be valued above all these are the friendships he has made.

PATRICK MARK NICHOLS
Silver Street, S. C.

"Study as if you were to live forever,
live as if you were to die tomorrow."

ACADEMIC

Private '25; Senior Private '26-'27; Newberry County Club; Secretary and Treasurer Newberry County Club '26-'27.

"Nick" hails from the metropolis of Silver Street. Having cast his lot with the Tigers in the fall of '22, he let his conscience be his guide and left for Newberry College. He stayed there for three years, and returned to Clemson in '25. He followed in pursuit of Electrical Engineering for one year. After a year he changed to the Academic course. "Nick" having been here only two years has become a true Tiger. He is determined to pilot the good ship "Success" through the rough waters of life. So here's to you, "Nick"; we wish you the best success possible. We know you will succeed in your life's work, including the M. R. S. degree.

TAPS

WILLIAM DAVID NICKLES
Pelzer, S. C.

"You can tell what kind of wheels a man has in his head by the 'spokes' that come out of his mouth."

ELECTRICAL ENGINEERING

Private; Private; Private; Senior Private; Anderson County Club; Calhoun Literary Society '24, '25, '26; Treasurer Calhoun Literary Society '26; Senior Privates Club; A. I. E. E.; Member Sophomore, Junior, and Senior Dancing Clubs; R. O. T. C., Camp McClellan, Ala.; Nincompoop Club '27.

What more can be said of a man than that he is a loyal "Tiger" and a true friend to all? These are outstanding characteristics of "Bill". He came to us that never-to-be-forgotten September day, four years ago, wearing the same winning smile that has won him so many friends. He may be small in stature, but his heart makes up for this. "Bill" cast his lot with the electrical engineers, and for the last four years has been chasing those electrons Steinmetz missed.

He is a hard worker, not only in his classes, but also in everything he undertakes, and he is certain to make a success. We all wish to you, Bill, both success and "Bee", and everything that goes with these.

WILLIAM PAGE
Galivants Ferry, S. C.

"Words are like leaves; and where they most abound,
Much fruit of sense is rarely found."

AGRICULTURE

Private; Corporal; Sergeant; Senior Private; President and Secretary Horry County Club; Agricultural Society; Senior Privates Club.

"Bill" entered Clemson in the fall of '23. He claims the "Independent Republic of Horry" as his native home. "Bill" is a lad of few words, but words full of mirth and truth. He is very quiet and unassuming—a true gentleman of the highest calibre.

He has wasted but few moments on the fairer sex while at Clemson, thinking perhaps that women and Prof. Crandall's Education would not mix; however, we predict that some school will be greatly benefited by his presence as a teacher, and that some girl will be made happy when he "pops the question".

Here's hoping your County and State will realize your ability as we do, and that you may never rest until success has been yours.

TAPS

MARVIN LAMAR PARLER, JR.
Wedgefield, S. C.

"Hang sorrow. Care will kill a cat, and therefore, let's be merry."

ARCHITECTURE

Private; Corporal; First Sergeant; First Lieutenant; Art Editor '27 "Taps"; Architectural Society, Vice-President '26, Secretary and Treasurer '25; Sumter County Club, Vice-President '27, Secretary and Treasurer '26; Sophomore, Junior, and Senior Dancing Clubs; President Senior Dancing Club; Wade Hampton Literary Society; First Sergeants Club; Clemson Country Club; R. O. T. C., Camp McClellan, Ala.

This lad possesses those innumerable qualities which go to make up a true scholar and a gentleman. He is one of the few who never have to study but who always stand at the head of the class.

"Buster" has a personality which acts as a magnet in attracting to him the trust and confidence of all who know him. He is an efficient executive and has held many positions of prominence here. Not overbearing or forward, he is always good natured and smiling, and makes friends wherever he goes. He never allows his joviality to interfere with his duty, however. He is always ready to perform any task that comes his way, and perform it well.

"Buster" has helped make many social functions a huge success. We predict for him a great success in life.

CHARLIE LEONADUS PARNELL
Gillisonville, S. C.

"It is a mistake to suppose that men succeed through success. They much oftener succeed through failure."

HORTICULTURE

Private; Private; Private; Senior Private; Horticultural Society; Business Manager Horticultural Society '26, '27; Palmetto Literary Society; Vice-President Palmetto Literary Society '26; Hampton County Club; Senior Privates Club; R.O.T.C., Camp McClellan, Ala.; Howitzer Co., Sharpsnooter.

Charlie hails from the level stretches of sand swamps where huge, stately live oaks and silent, hanging moss lend a somber charm and an impelling beauty to the country. He won a scholarship to Clemson and joined the "Hill Tigers" in the fall of '23.

Making this his base of operation, he has sallied out at intervals intent on securing some fair trophy of the hills. But by no means has this been the dominating motive of his pilgrimage to Clemson.

Charlie has an intense desire for knowledge. Trustworthy and dependable, he merits the utmost confidence of his friends and associates. He is an earnest student and a hard worker. His utter frankness and sincerity have won him many friends.

Here's to you Charlie. Your loyalty to friends and your determination have stamped you, as a success.

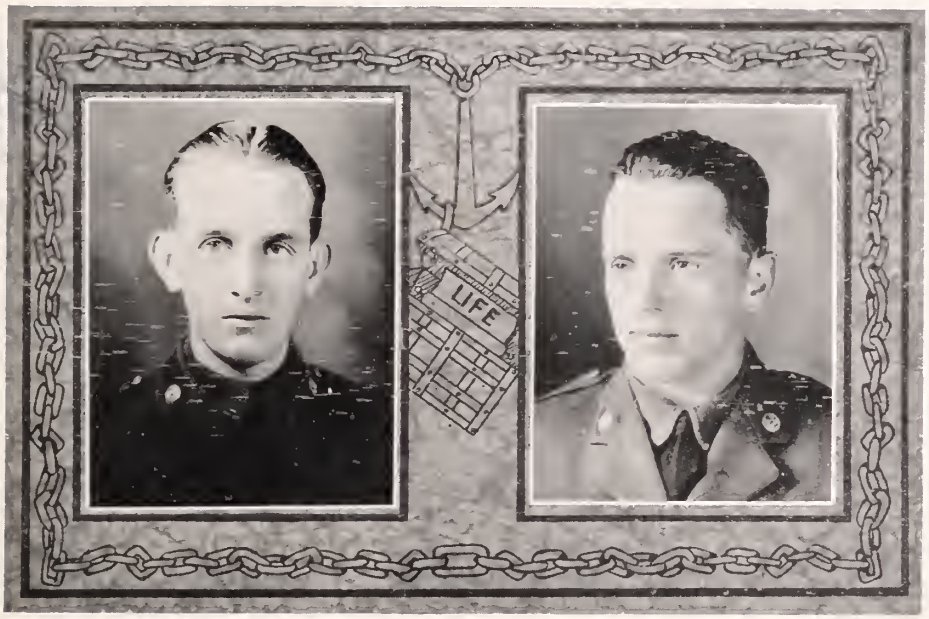

CHARLIE YOUNG PHILLIPS
Norris, S. C.

"The moment past is no longer; the future may be; the present is all of which man is master."

CIVIL ENGINEERING

Private; Private; Private; Senior Private; Calhoun Literary Society; A. S. C. E.; Glee Club, '25, '26, '27; Baptist Choir; Sophomore, Junior and Senior Dancing Clubs; Pickens County Club; Marksman, R. O. T. C., Camp McClellan, Ala.

"Cyrus" came to Clemson with the determination to win. Throughout his course he has shown the qualities of perseverance and hard work. "Cy" shows that a real man can succeed because in the face of adverse circumstances he has remained with his original class.

"Cy" has not broken any records in athletics or flourished as a military genius, but he is always present when the glee club goes into action. He has worked hard to "make the club", and deserves much credit. The nickname "Songbird" was bestowed upon him by some admirer.

Condensed into as few words as possible, that which characterizes him is the spirit of "never say die".

"Cy's" many friends wish him great success in his chosen field of work.

DENNIS LEO PICKELSIMER
Piedmont, S. C.

"Be what your friends think you are and not what your enemies say you are."

TEXTILE ENGINEERING

Private; Corporal; Sergeant; Senior Private; Freshman Football '23; Varsity Football Squad '24-'25; Scrub Football '26; Friendship Council; R.O.T.C., Camp McClellan, Ala.

"Pick" is not the seeker of popularity, so commonly found in such a large body of men. On the other hand, he is the reserved true blue that is to be most desired in a friend. He is delightfully frank, yet tactful enough, and with that so sought for quality of being understood.

This 220 pounds of solid man has been cruelly deprived of a permanent seat on the football team by a bad knee. Yet, despite his bulk he is active on the diamond and graceful on the basketball floor. We have vainly hoped that this malady would soon be cured.

Nobody knows whether or not "Pick" can handle the ladies. He has never tried. We think that he is a confirmed woman-hater. Yet by the time the glories and beauties of the success that is sure to come are laid at his feet, he will, no doubt, have been captivated by one of them.

WILLIAM HANKS PRUITT
Anderson, S. C.

"Better than fame or applause is striving to further a cause."

ANIMAL HUSBANDRY

Private; Private; Private; Senior Private; Live-Stock Judging Team; Dairy Club '26; Anderson County Club; Palmetto Literary Society; Senior Privates Club; Clean Sleeve Club.

"Hanks" came to "Tigertown" in the fall of '23. He was a natural lover of animals of the farm, and thus cast his lot with the "Ags", later joining the "Bull" Division. His goal has not been to attain military or athletic honors, but to know good animals when he sees them. He decided what he wanted, and ever since has been striving diligently toward that end. He has made good in the classroom, and has formed a host of friends. His success as a student is to be contributed to his natural ability coupled with a willingness to work and a desire to make good.

"Hanks", we wish you the best of luck. Work in the world as you have at Clemson and success will be yours.

HENRY LATIMORE RASOR
Donalds, S. C.

"One thing is forever good; that one thing is success."

AGRICULTURAL EDUCATION

Private; Private; Private; Private; Member Palmetto Literary Society; Clean Sleeve Club; Vice-President Senior Privates Club; Horticultural Society; Greenwood County Club.

Will you cast your eyes upward and look into the face of a boy who stands high in his class work as well as in stature?

"Lanky" holds the distinction of being the tallest lad in the Class of '27. This is probably due to the crowded environment of Donalds.

At first, Rasor found it very difficult to become accustomed to the quiet life at Clemson, but in a short while he became a tame Tiger.

After two years at Clemson, Rasor became a disciple of "Sookie", and since then has put forth much effort in his desire to become a professor.

We have been unable to find out much about this lad's love affairs, but we believe that there are a few things which he has kept from us.

"Lanky", we, the Class of '27, are proud to call you one of our classmates. May you always be successful in making friends as you have been while at Clemson.

LUCIUS BROWN REED
Anderson, S. C.

"Always do what is right, let come what will."

ENTOMOLOGY

Private; Private; Private; Senior Private; Palmetto Literary Society; Agricultural Society, Anderson County Club; Senior Privates Club; Active Member of Y. M. C. A.; R. O. T. C., Camp McClellan, Ala.

Some Entomologists are born while others are made. We would conclude that Lucius was made an Entomologist as he spent two years in College before making up his mind to take "Bugology". But never can it be said that he wasted any of his four years at Clemson for he chased away every doubt with a determination to learn entomology in all of its phases. Knowledge so gained "sticks" and is the keynote to real success in whatever path you may choose to tread.

Now that you have struck the right note may it be yours to follow its worthy sound and achieve the success we covet for all "Loyal Clemson Tigers".

CLIFFORD MARION REYNOLDS
Bennettsville, S. C.

"Never worry."

ACADEMIC

Private; Corporal; Sergeant; First Lieutenant; Freshman Football Team '23; Varsity Squad '24, '25, '26; Track Team '26; Captain R.O.T.C. Swimming Team; R. O. T. C. Tennis Team; Sec.-Treas. Class '26; Athletic Council '27; President Calhoun Literary Society; President Marlboro County Club '26, '27; Satire Editor Taps; Block "C" Club.

Hail the "Mighty Pedro", the conqueror from the great metropolis of Bennettsville. A man among men, is this lad, and a terror among ladies.

"Pete's" first venture in the sea of knowledge was to join the ranks of Electricals. At the close of his Junior year he decided that he had missed his calling; so he became a charter member of Prof. Brearley's Academic Course. The fact that he was president of the Calhoun Literary Society showed that he was well fitted for this course.

No one could wish for a better friend than "Pete". To say that he is a "prince of a fellow" would be putting it too mildly. His attractive personality, his good nature, and his willingness to sacrifice for others have made for him a host of true friends at Clemson.

JAMES HAMMOND RICKBORN
St. George, S. C.

"True worth is being, not seeming."

AGRONOMY

Private; Corporal; Sergeant; First Lieutenant; Freshman Football '23; Company Football '24, '25, '26; Company Basketball; Boxing and Wrestling Team; Palmetto Literary Society '23, '24, '25; Member Agricultural Society '25, '26, President, '26; Recording Secretary, '25; Member Bamberg County Club '26, Vice-President '27; Member Dairy Club '24; Horticultural Society '25 '26; Rifle Marksman, R. O. T. C., Camp McClellan, Ala.

The Gods surely smiled on "Rick" when he was born, for only in this manner may a man be endowed with all the admirable traits which he possesses. He is first and last a gentleman. His congeniality, squareness, and above all his personality, have earned him friends by the score. "Rick" started making friends when he was a "Rat", and now in his Senior year his friends at "Tigertown" include not only the cadets, but also the members of the faculty with whom he has been associated. Clemson has turned out many an admirable man; but never has she turned out one who can excel "Rick" as a good fellow.

"J. H." is majoring in Agronomy, and his ability coupled with his willingness to work is sure to make him a success in his chosen work.

OSCAR STOKES ROBINSON
York, S. C.

"Be what you are."

ELECTRICAL ENGINEERING

Private; Private; Private; Senior Private; Member A. I. E. E.; Senior Privates Club; Clean Sleeve Club; York County Club; R. O. T. C., Camp McClellan, Ala.

This dark-eyed lad is none other than "Robbie", sometimes called "Dur-Bur", because that is his favorite and only "Cuss" word. He hails from the historic old town of York, from whence a large number of Tigers have come. His motto should be, "Be what you are", as he has always been open-hearted and loyal to his friends. He is well known by his ready smile and winning personality.

Although small in stature he is not afraid of trouble. This is evidenced by the fact that he chose Electrical Engineering as his profession. He has been a faithful disciple of "Slim", and one of his chief joys was making Entropy Charts for "Red", while "Spark Plug" says that he certainly would like to retain Robbie as assistant instructor in machine-shop.

We all feel sure that if he can only manage to keep away from Columbia, he will make a great success and be a credit to his Alma Mater.

TAPS

CLARENCE MILFORD ROGERS
Pelzer, S. C.

"There is no rose without a thorn."

ACADEMIC

Private; Corporal; Sergeant; Senior Private; Member Chemistry-Science Club; Wade Hampton Literary Society; Secretary Big Four Club; Anderson County Club; Senior Privates Club; Junior and Senior Dancing Clubs; Expert Machine Gunner, R. O. T. C., Camp McClellan, Ala.

To his many collegiate friends he is affectionately known as "Rang". His ready smile and free hearted ways have won for him a host of friends who will always cherish the memories of him.

One of his greatest characteristics is his ability to find a silver lining behind each dark cloud. "Rang" is never downhearted. When fate gives him a bad deal, he responds with a smiling face and a grim determination to win.

"Rang", desiring to broaden his mind in the great field of science, decided to join the select group taking the Academic Course. This group thinks well of him; for, by his earnest work and determination to succeed, he has shown himself to be very capable in this field of work. We predict for him a great success in anything he undertakes to accomplish.

JAMES EDGAR ROSAMOND
Greenville, S. C.

"I am not a politician and my other habits are good."

CIVIL ENGINEERING

Private; Private; Private; First Lieutenant; Member A. S. C. E. '26, '27; Vice President Greer City Club; Secretary-Treasurer '25; Plattsburg Club; Senior Dancing Club; Greenville County Club; R. O. T. C., Plattsburg Barracks, N. Y.

In the fall of 1923 Rosamond was initiated a Tiger. He has worked four years, never giving up what he started to do. His work is always neat and accurate. "Rosebud's" ability to mix with the fellows has won him many friends who will always remember him. His word is respected by the professors as well as the boys. He has made his rank as a scholar at Clemson. Here's wishing you luck. May you always find happiness in your profession and future life.

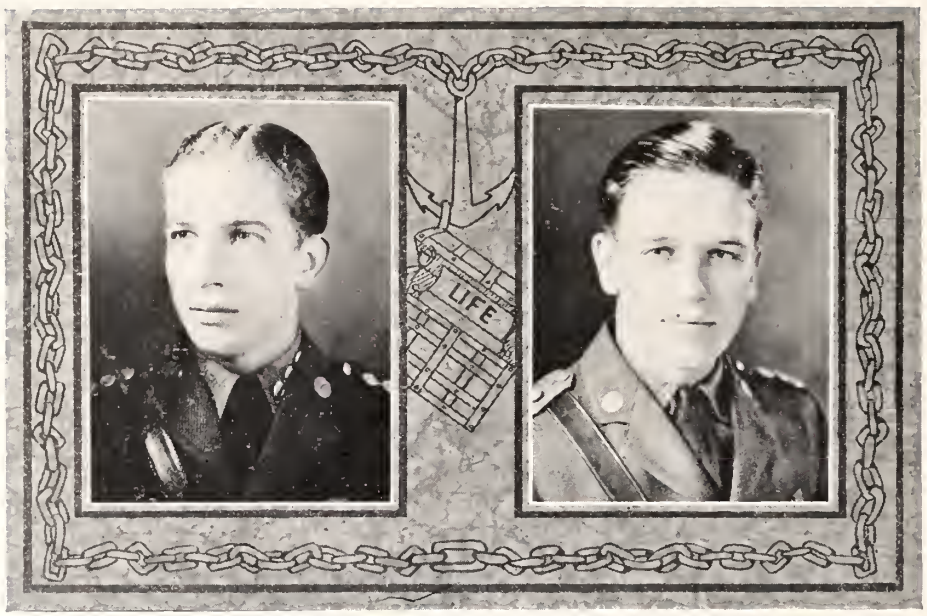

DWIGHT HARRINGTON ROSS
Florence, S. C.

"I freely tell you all the wealth he had
Ran in his veins; he was a gentleman."

CIVIL ENGINEERING

Private; Corporal; First Sergeant; Captain; Business Manager "The Tiger" '26; Associate Editor "The Tiger" '26; Asst. Bus. Manager "Taps" '27; Secretary and Treasurer Sophomore Class '25; Member Junior Class Council; Member A. S. C. E. '25, '26, '27; Freshman Basketball; Sophomore, Junior and Senior Dancing Clubs; Secretary and Treasurer Florence County Club '26; Jail Birds Club '27; Calhoun Literary Society '25, '26, '27; Delegate S. C. College Press Association '25, '26; Howitzer Sharpshooter; General Manager Clemson Activities, R. O. T. C., Camp McClellan, Ala.

Reserve and dignity characterize every step as "Cutty" rises upward. Gifted with a genial and magnetic personality, he is constantly winning friends. Never cynical or pessimistic, never downhearted, he is always willing to lend a helping hand to his fellowman. His personality and brainy head have placed him at the top in his classroom and in positions of responsibility and capability. His financial wizardry was manifested in his handling of the business of "The Tiger".

Possessed of inherent grace and ease of manner, "Cutty" is a Caesar among men and a Romeo among ladies. He is at ease whether it be in the office or on the ballroom floor.

The future holds much for this democratic gentleman and the Class of '27 wishes him the best of luck. May he be the same friendly "Cutty", "Now and Forever".

HAMILTON EARLE RUSSELL
Easley, S. C.

"The gentle mind by gentle deeds is known;
for a man by nothing is so well betrayed as
by his manners."

TEXTILE ENGINEERING

Private; Corporal; Sergeant; Captain; Vice-President Textile Society; Calhoun Literary Society; President Pickens County Club '27; Sophomore, Junior, Senior Dancing Clubs; President Junior Dancing Club; Class Council '25, '26; Sabre Club; Vice-President Thalian Club; R. O. T. C., Camp McClellan, Ala.

"Handsome is as handsome does"; and as this true gentleman glides across the dance floor, as he carries himself among his friends, and as he mingles among the most elite of society, he is handsome. At ease in all classes of society, "Shorty" brings cheerfulness to every group. If ever a man were gifted with grace and dignity, so be "Shorty"; for it is a genuine pleasure to watch his elegant poise on the dance floor, or observe his grace of carriage as he leads his Company in review at parade. Perhaps it is this, along with his qualities of gentility, that makes him a universal "hit" with the ladies.

His captivating manner, sunny temperament, and enviable disposition are the source of his wonderful gift of making friends. His habitual politeness and polished ease have given him the "coup de grace" of the finished gentleman. He is ardent and ambitious, and one of the brainiest men of his class. Always calm and self-possessed, "Shorty" is a typical Southern gentleman.

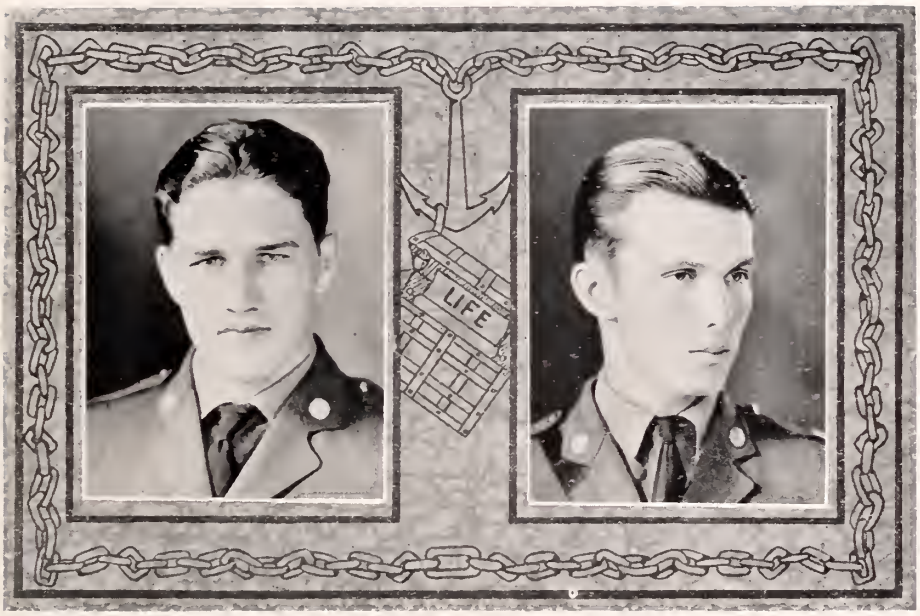

CLYNCH TOWNSEND SALLEY
Salley, S. C.

"Never trouble trouble, till trouble troubles you."

CIVIL ENGINEERING

Private; Private; Private; Senior Private; Aiken County Club; A. S. C. E., '27; "Nincompoop" Club; Rifle Marksman, R. O. T. C., Camp McClellan, Ala.

"Zack", for thus he is known to his many friends and associates at Clemson, has, by his manliness and fine sense of duty, won for himself a high place in the esteem of his fellow students. He is neither forward nor overbearing, but is always willing to take things as they come. Everyone is impressed by his irresistible good nature.

Although "Zack" is not a star in athletics or a scholastic prodigy, he stands well in his classes and takes an active part in all student activities.

We are counting on this lad to make a success in life for he is a diligent worker, and is a natural-born Civil Engineer.

ROBBIE OSWALD SAMS
Jonesville, S. C.

"Listen to every man's advice, but back your own judgment."

ELECTRICAL ENGINEERING

Private; Corporal; Sergeant; Second Lieutenant; Company football '26, '27; Class Track Team '27; Union County Club; Jail Birds Club; R. O. T. C., Camp McClellan, Ala.

Robbie came to Tigertown in the fall of '23 from the "thriving metropolis" of Jonesville. After looking the situation over very thoroughly, he decided to cast his lot with the Electricals. Since that time he has been one of "Crip's" faithful proteges. Robbie has been very active in class athletics during his four years stay with us. His pleasing personality has gained for him many friends who wish him much success in his chosen field of work.

The Class of '27 is expecting great things of you, Robbie.

JOHN THOMAS SCOTT, JR.
Jonesville, S. C.

"Worrying never made men great,
so why should I worry?"

ELECTRICAL ENGINEERING

Private; Corporal; Sergeant; Senior Private; Senior Privates Club; Union County Club; Secretary and Treasurer '25, Vice-President '26; Red Headed Club '25, '26; Honor Council '23-'24; Junior and Senior Dancing Clubs; A.I.E.E.; R. O. T. C., Camp McClellan, Ala.

This young man isn't a football star nor a "song bird", but he's a darn good fellow—genial, good-natured, and always with a smile for every one. John is just a reg'lar fellow. It is rumored that John's intentions are to further his education after finishing Clemson. The degree which he is after is not known definitely, but it is believed by his classmates that he is after an M. R. S. degree. John, we hope you find her. If you are lucky, bring her back next "Home-coming".

Readers of this book, let me tell you with all earnestness, to know John is to know that which, in the code of all his friends and associates exemplifies a gentleman. Always courteous, friendly and refined, he has established a reputation here as one who stands for those things which all the world admires.

Luck to you, John, and may the best be yours.

LOUIS AUGUSTUS SEABORN
Walhalla, S. C.

"We can sorrow if need be tomorrow, but
today is the time to live."

CIVIL ENGINEERING

Private; Private; Regimental Supply Sergeant; Captain, Regimental Adjutant; President Oconee County Club; Secretary and Treasurer, Oconee County Club; Vice-President Calhoun Literary Society; American Society of Civil Engineers; Glee Club; Junior and Senior Dancing Clubs; Rifle Team; Drum and Bugle Corps '25; Nincompoops; Charter Member the "Three Mosquitoes"; R. O. T. C., Camp McClellan, Ala.

"Dit", as he is better known to us, claims as his "briar-patch" the thriving little city of Walhalla, and rightly so, because it is truly proud of him. Four long years ago this ever-smiling, cheerful lad decided to cast his lot with the "Tigers" in pursuit of more knowledge of Civil Engineering. Since then he has mastered his course with all its dificulties; we see nothing except success looming up in the future for him, should he continue to devote his efforts to his life's work as diligently as he has his college duties.

Here we find a true and loyal "Tiger", one who has a smile, a kind word, and a friendly feeling for every one. His good humor and genial smile have won for him a host of friends at Clemson. As a pal, you can count on him to stand by you to the last. "Dit" is indeed a worthy possessor of all honors bestowed upon him, because of his "live-wire" characteristics.

GEORGE WASHINGTON SHARP
Leslie, S. C.

"Have a good time while you're alive.
Death is so permanent."

DAIRYING

Private; Private; Private; Senior Private; Vice-President Rock Hill City Club; York County Club; Senior Privates Club; Dairy Club; R. O. T. C., Camp McClellan, Ala.

It was in the fall of '23 that "Sticker" boarded the train at Leslie headed for Tigertown.

After looking the situation over thoroughly, he cast his lot with the "Butter Makers", as a disciple of "Big Ben". Since that time he has proved himself a capable student by shooting 'em all.

He is said to be a "woman-hater", but we predict that one of the fairer sex will land him soon.

We feel sure that with his jovial mood and good nature, the ability to make and to hold friends, great success will smile upon him, whatever pursuit he may follow in life.

"Sticker', we, the Class of '27, wish you much luck in life.

FRED WILLIAM SHORE
Greer, S. C.

"There is a past which is gone forever,
but there is a fature which is still our own."

AGRICULTURAL EDUCATION

Private; Private; Private; Senior Private; Member Greer City Club; Agricultural Society; Senior Privates Club; Clean Sleeve Club.

Fred, as this big-hearted lad is known, came to us in the fall of '23, from the little city of Greer, S. C. He realized the world's need for leadership in scientific Agriculture, and came with the determination to fit himself for the purpose of teaching this science. Through long hours of hard study and much burning of the midnight oil he has about reached his goal; and in a short time, will go out as a leader in his profession.

Due to his cheerful attitude and good character, Fred has made many friends during his sojourn at Clemson. All of them proclaim him a regular fellow.

Fred is a true "Tiger", and takes an interest in all college activities. He is the kind of boy that Clemson is proud to call her own.

We are sure that you'll accomplish great things in life, Fred. All of the members of your class wish you a long, happy life, filled with success.

CLIFFORD TWINING SMITH
Newberry, S. C.

"Lose no time; be always employed in something useful; cut off all unnecessary actions!"

DAIRYING

Private; Corporal; Sergeant; Second Lieutenant; President Newberry County Club; Agricultural Society; Wade Hampton Literary Society; Dairy Club; Sophomore, Junior, and Senior Dancing Clubs; Rifle Sharpshooter, R. O. T. C., Camp McClellan, Ala.

To know Clifford is to know a gentleman of the highest order. Never pushing himself forward, but always courteous and friendly, he has won a warm spot in the hearts of all his classmates.

Although he is an earnest student he always finds time for social activities, and it is needless to say that he is gifted with all the necessary graces.

At all times his sense of duty and good judgment stand out and these qualities have made for him a high place in the esteem of all who know him. Unselfishness, the attribute of only a few, has dominated his every action.

With so many sterling qualities, and with the best wishes of the entire student body, this lad is well prepared to tread whatever path fate may prepare for him.

SAMUEL THOMAS SMITH
Conway, S. C.

"Knowledge is Power."

AGRICULTURAL EDUCATION

Private 1919; Special Student '25, '26, '27; Palmetto Literary Society; Winner Palmetto Society Debate Medal '26.

"S. T." first came to Clemson in the fall of '21. But the call of matrimony was so great that he left after one year and took unto himself a wife. His better judgment, however, prevailed in him and he came back, brought his family with him and cast his lot with the Class of '27.

He is one of Prof. "Cotton Future" Crandall's disciples and a good one. He couples his ability and head vision to advantage. Great things are in store for him despite the worries of being a father and husband. He has taken part in college activities, especially literary society work. When it is announced that Prof. Smith is to speak, everyone knows that something worth-while is coming.

"S. T." is a gentleman, and a true, loyal friend. Not knowing him is a loss to anyone.

Here's to you, my lad. We are certain that success will be yours.

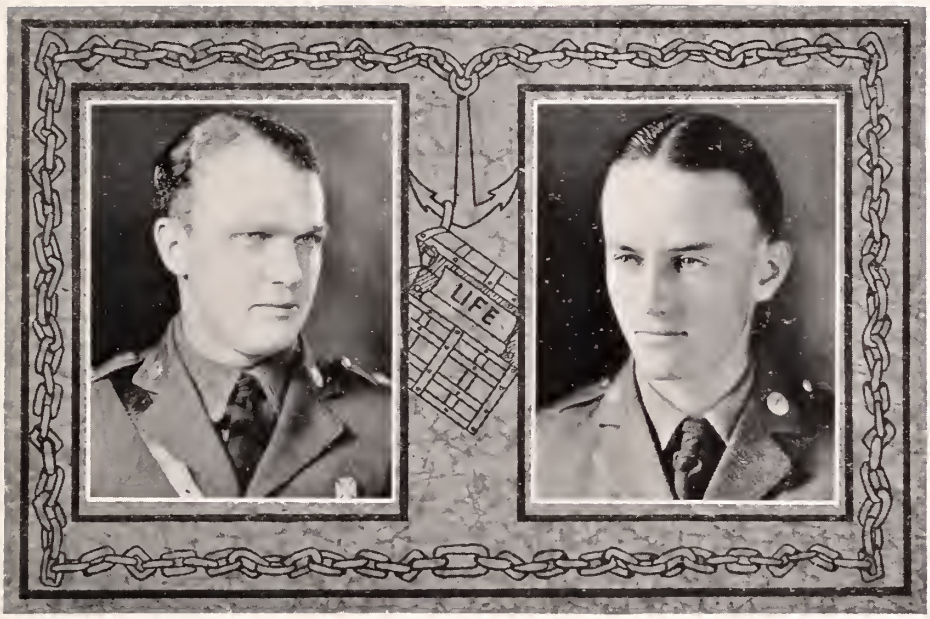

TALLEY ELIAS SMITH
Rowesville, S. C.

"Opportunity may knock but once; he is a wise man who is prepared to meet him."

CIVIL ENGINEERING

Private; Private; Sergeant; First Lieutenant; A. S. C. E.; Orangeburg County Club; Clemson College Golf Club; Vice-President Orangeburg County Club, '27; Red Head Club; Marksman; R. O. T. C., Camp McClellan, Ala.

"Talley" or "Red", as he is better known, decided to cast his lot with the famous Civils of '27. After making this decision, he came to Clemson in the fall of '23.

"Red", a real man and a true friend, has gained a big place in the heart of every man in his class. A broad smile and a look that says "Never give up" is what you see when you see "Red".

Talley, we do not know what your intentions are, but we do know that something big is in store for you. We know this because we know what you stood for here in school—the clean, honest things that count most in life.

Always remember, Talley, that the Class of '27 is with you at all times.

WILLIAM GLADDEN SMOKE
St. Matthews, S. C.

"As you make your bed so you must lie."

TEXTILE ENGINEERING

Private; Corporal; Sergeant; Senior Private; Scrub Football '25; Baseball Squad '26; Championship Baseball Team, Swimming Team, Camp McClellan, Ala.; Member Senior Dancing Club; Textile Society; Senior Privates Club; Expert Machine Gunner, R. O. T. C., Camp McClellan, Ala.

O Success, who is this but now added to your chosen few? What, no sparkling genius flaunting proudly his achievements? Indeed; it is but our old friend, "Bub", or William Gladden Smoke. St. Matthews, we pray that long may tranquil peace and progress be with you to aid in the harboring of such contributions as you have made to Clemson in the past.

No sudden flare of ostentatious deeds or boastful words characterize this young man. Yet, lurking within the mysterious recesses of his ambitions lie the motives and the persistent determination that ever bring forth for popular approval the fruits of a faithful worker. Time only is needed to unveil the true worth of such industry.

His quiet, easy disposition but reveals a beautiful mode of character attraction. "Bub's" bonds of friendship are truly bonds, and not to be severed by the frivolous, petty encumbrances of daily life. Maintain those ideals, Smoke, and there is no fear from us as to the degree of success that awaits you in years to come.

TAPS

EDWARD PEGUES SPENCER
MacFarlin, N. C.

"While I live women shall not rule."

ANIMAL HUSBANDRY

Private; Corporal; Private; Senior Private; Cross Country; Columbian Literary Society; Chesterfield County Club; Vice-President Chesterfield County Club; Plattsburg Club; Junior and Senior Dancing Clubs; Judging Team International Livestock Show '26; R. O. T. C., Plattsburg Barracks.

"Ed" came to us as a native South Carolinian, but he gets his mail at MacFarlin, N. C. In the fall of '23 "Ed" boarded the train at Cheraw bound for Mr. Clemson's College. He decided to cast his lot with the "Ags" and later to specialize in "Bull". He has made many friends for himself while with the Tigers. He has made many friends among students and faculty. While thinking of his friends we must not forget the members of the "Fairer Sex", for they are many.

"Ed" is determined to know all that is possible for him to know about "Bull". Therefore, he has decided to seek more knowledge at Ames after leaving here.

"Ed", we wish you much luck in the livestock industry. May the best be yours.

JOHN ANDREW STEPHENSON
Sharon, S. C.

"When the last great scorer comes to write against your name,
He will not write whether you lost or won,
But how you played the game."

AGRICULTURAL EDUCATION

Private; Corporal; Sergeant; Senior Private; York County Club; Secretary and Treas. '26, President '27; President, Vice-President, and Chaplain, Palmetto Literary Society; Declaimer's Medal, Palmetto, '26; Agricultural Society; R. O. T. C., Camp McClellan, Ala.

"Steve", as he is known by his many friends, was among those who answered the call for loyal Tigers in the fall of '23 with a determination to master wisdom and understanding, he chose his work in the broad field of Agriculture with Agricultural Education as his major subject.

During his stay with us, "Steve" has been an honest and faithful worker, and is worthy to be called a true Clemson Tiger. The people of Sharon should lift their hats to this lad because he has not only been successful in his scholastic work but his ideals are high and he is a man above par.

He is a loyal and congenial friend, who always stands for the right. We have found in him qualities of true manhood honesty, sincerity, and diligence.

His winning personality has won for him a host of friends who are wishing him great success as he goes forth into the world.

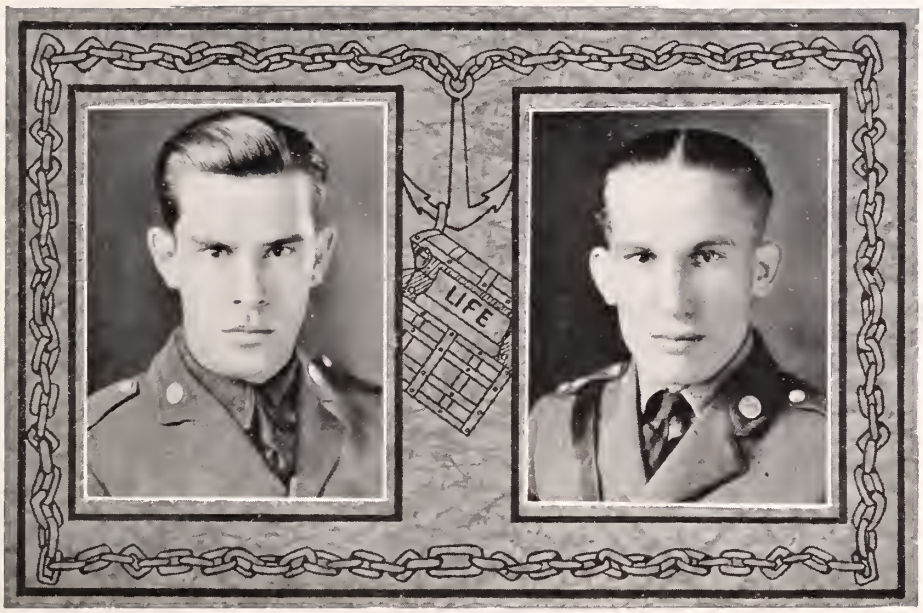

JAMES ROBERT STOGNER
Hartsville, S. C.

"Though a man conquer a thousand men in battle, a greater conqueror still is he who conquers himself."

TEXTILE ENGINEERING

Private; Private; Private; Senior Private; Darlington County Club; Textile Society; Clean Sleeve Club; Rifle Marksman R. O. T. C., Camp McClellan, Ala.

Robert to some, but "Bob" to us, left his home town of Hartsville in the fall of '23 to become a Tiger, and a better one cannot be found.

"Bob", seeing the Textile Industry leaping to the front, decided to join in the great rush; therefore, he cast his lot with the Textile Engineers.

His firmness along with his kindness has gained him a warm place in the heart of every "Linthead."

"Bob", we know there are big things before you, and knowing how capable you are of meeting these things, we are placing a "sure bet" on your success. May the best be yours at all times.

HARRY LEE STOUTAMIRE
Holly Hill, S. C.

"Be true, for there are those who trust you;
Be pure, for there are those who care;
Be strong, for there is much to suffer;
Be brave, for there is much to dare."

AGRICULTURAL EDUCATION

Private; Corporal; Sergeant; First Lieutenant; Orangeburg County Club; Palmetto Literary Society; Freshman Football; Freshman Baseball; Company Football '26; Clemson R. O. T. C. Championship Baseball Team, Camp McClellan; Agricultural Society '25-'26; Jail Birds Club; Junior and Senior Dancing Clubs; Marksman, R. O. T. C., Camp McClellan, Ala.

The month of September 1923 was indeed successful in its undertaking of bringing to this institution a lad from Holly Hill known as Harry Lee Stoutamire.

Harry Lee, as he is known by the boys, came here to join this Class of '27 with an excellent record from high school, and he most assuredly has not gone back on the record he made in the "Old Home Town". He is well known among the boys of the college because of the active part which he has taken in the various phases of college activities. It is with much regret that we have to part, Harry Lee, because all of us have learned to admire you. Your personality will win you many friends—yes, especially among the fairer sex, no matter what your vocation may be.

Keep up the good work, and always remember that the Class of '27 is your friend as a class or as individuals. We are expecting great things of you.

TAPS

EDGAR STEWART SUTHERLAND
Pickens, S. C.

"Any fool can go to bed,
but it takes a man to get up."

CIVIL ENGINEERING

Private; Private; Private; Senior Private; Clean Sleeve Club; Pickens County Club; Palmetto Literary Society; A. S. C. E.; Marksman, R. O. T. C., Camp McClellan, Ala.

"Dick", as he is known to us, thoroughly absorbed the Tiger Spirit from his brother and followed in his footsteps; thus reaching Clemson in the fall of '23.

With a vision of the great things that remain undone in the Civil Engineering world, "Dick" joined the select group of those who are continually hunting lost moments through a transit.

Now "Dick" is just an all-round good fellow, a true friend, and a loyal Tiger. Worries never seem to come this lad's way, yet he has won the respect of both fellow-students and professors by his conscientious work and good scholastic record.

"Dick", we know that success will be yours. May the world proclaim, "Here's a man".

JAMES HAYES TALBERT
McCormick, S. C.

"If you can't say a good word for your fellowman, do not speak at all."

AGRICULTURAL EDUCATION

Private; Private; Private; Senior Private; Secretary, President, McCormick-Edgefield County Club; Agricultural Society; Senior Privates Club; Rifle Marksman, R. O. T. C., Camp McClellan, Ala.

Here he is, the boy with the laughing eyes and merry wit. "Jim", as he is known by his many friends, journeyed from the chicken center of the state to Clemson in the fall of '23 to cast his lot with the "Aggies".

After finishing his second year at Clemson, "Jim" decided that the farmers of the state should know more about agriculture; therefore, he joined the great host of "Crandalites" in order that he might be able to administer his knowledge to them.

While at Clemson "Jim" has won the respect of the boys, the faculty, and last but not least, a certain girl.

"Jim", we hate to part with you, but we believe that you will soon have better company and she'll inspire you to put your all into your life's work.

TAPS

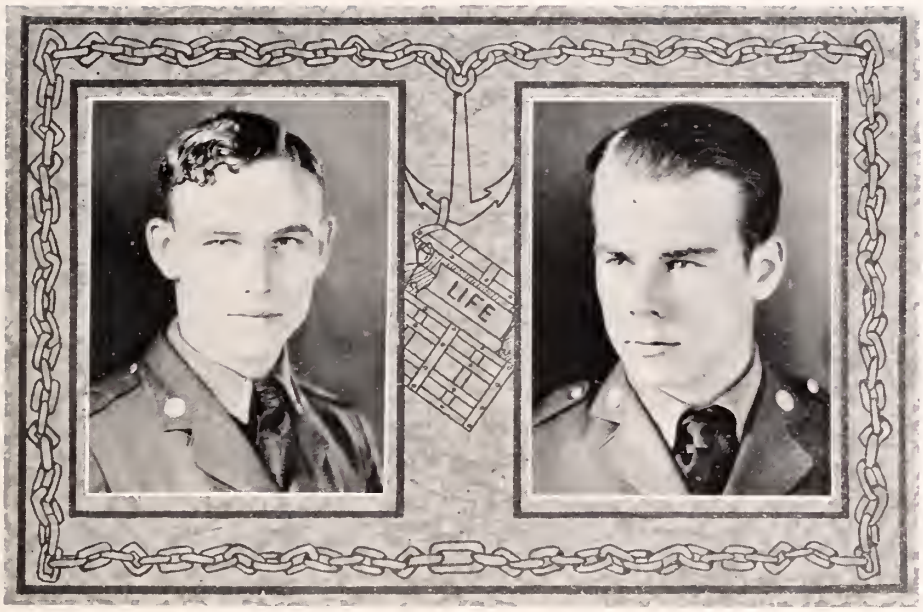

WILLIAM EDWARD TARRANT
Piedmont, S. C.

"To live as gentle as I can; to be,
no matter where, a man."

TEXTILE ENGINEERING

Private; Private; Private; Senior Private; Textile Society; Senior Dancing Club; Greenville County Club; Calhoun Literary Society; Machine Gun Club; Clean Sleeve Club; A. S. M. E.; Sharpshooter Machine Gun, R. O. T. C., Camp McClellan, Ala.

"Tyranny Ed", as we know him best, comes from one of the textile centers of the South—Piedmont.

From the first "Ed" has been an ardent disciple of "Swine", "Pop", and "Brutal "Joe',' in fact not many men know as much about textile engineering as "Ed".

The very fact that "Tripod" is so skillful in his profession does not mean that he has slighted the second phase of college life. The truth is that "Ed" has been an admirer of the fair sex ever since his High School days, but for this one fault, "Ed" would be the best soldier in Clemson's Army.

To the I. O. R. M. much of "Ed's" success has been made possible for these brothers have stood behind him at all times in his climb for knowledge and fame.

May you miss no chance to advance in life.

JOHN RICHARD THOMAS
Cope, S. C.

"Life isn't in holding a good hand,
but in playing a bad hand well."

ACADEMIC (Engineering)

Private; Corporal; Sergeant; Senior Private; Freshman Football Team '23; Scrub Football '21, '25, '26; Rifle Team '23, '24, '25, '26; Boxing Team '25, '26; Junior and Senior Dancing Clubs; A. I. E. E.; Senior Privates Club; Nincompoops; Rifle Sharpshooter, R. O. T. C., Camp McClellan, Ala.

"Dick" came to "Tigertown" in the fall of '23 and cast his lot with the Electricals, but later finding this course too easy for him, changed to Academic.

"Dick" is a well known figure on the gridiron, being one of the "main-stays" on Coach Goodale's team. He has been on the Scrub Team ever since his Sophomore year.

While here at Clemson "Dick" has made many friends by his qualities which also make him a true Tiger. He is a man as well as a scholar, and he has those qualities that cause us to predict for him real success in life.

Here's to you, "Dick". May the best in life be yours always.

TAPS

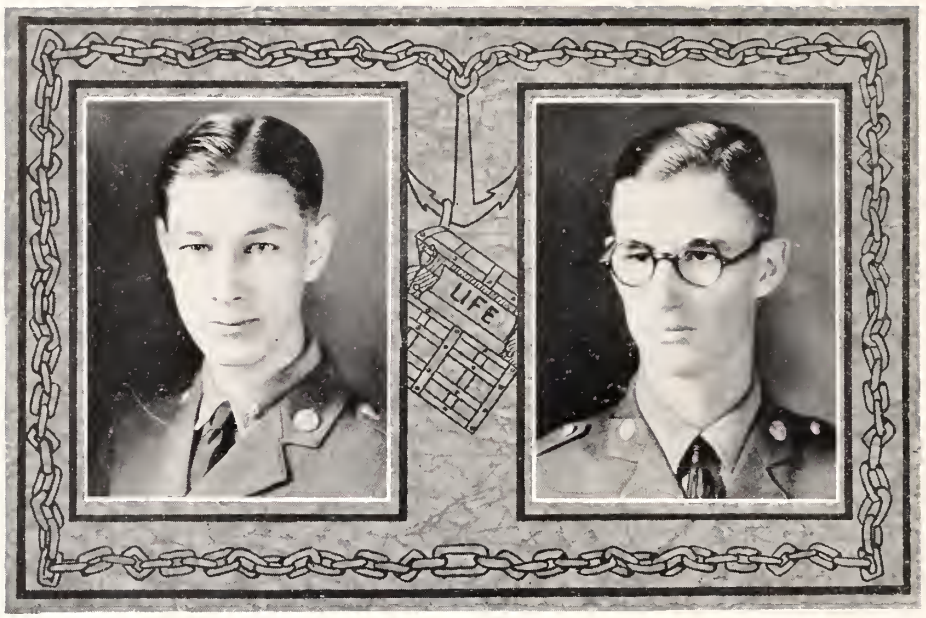

DANIEL PARK THOMSON, JR.
Seneca, S. C.

"In the battle of life we cannot hire a substitute."

TEXTILE INDUSTRIAL ENGINEERING

Private; Private; Private; Senior Private; Columbian Literary Society; Textile Society; Oconee County Club; Jail Birds Club; Senior Privates Club; Sophomore, Junior and Senior Dancing Clubs; Band.

"Dan", or perhaps better known as "Boone", hails from the town of Four Water Towers. "Boone" graduated from the Seneca High School, came directly to Clemson, and has stuck with us the four years. In his "rat" year he surprised the natives, as well as himself, by making the honor roll. He has kept up his good work throughout the various classes.

"Boone's" ambition is to become a dyer. At the present time he is "Swine's" most promising understudy.

"Dan" is a boy that is bound to make a success in life. He has one of the most pleasing personalities that is to be found in any boy. In his four years of college he has formed a character that has been unblemished.

"Dan's" idea of life seems to be: "To complete that which I have started, in the most successful manner."

CHARLES MILTON TURNER, JR.
Ellenton, S. C.

"Nothing is so congenial as a clear conscience—Think for yourself."

AGRICULTURAL EDUCATION

Private; Corporal; Sergeant; Senior Private; Freshman Track Team; Varsity Track Team, '24, '25 '26; Manager of Varsity Football '26; Assistant Manager '25; Member of Winning Relay Team at Southern Relays; Block "C" Club; Palmetto Literary Society; Sophomore, Junior and Senior Dancing Clubs; Secretary and Treasurer Barnwell County Club; Red Head Club; Agricultural Society; Senior Privates Club.

Charles is the fortunate possessor of numerous cognomens. He is gifted with the wonderful art of making friends. His humorous nature and friendly manner have made him an outstanding figure among his classmates. He cheerfully accepts his many nicknames.

The Tiger football team was extremely fortunate in securing Charles as their manager. His marked business ability and inexhaustible energy enabled him to do much for his men. Besides his managerial duties, "Racehorse" has also made a brilliant record on the cinder paths of the South. His keen heels have spelt disaster for many of the best sprint men in the conference.

Here's to you, Charles, may your sterling personality, clean sportsmanship, and amiable disposition win for you great success.

RICHARD THEODORE TYLER
Orangeburg, S. C.

"Let him not belong to another man who may be his own."

AGRICULTURAL CHEMISTRY

Private; Private; Private; Senior Private; Chemistry-Science Club, '26-'27; Senior Private Club; Clean Sleeve Club; Orangeburg County Club, '24, '25, '26, '27; Rifle Marksman, R. O. T. C., Camp McClellan, Ala.

Although undecided for quite a while, Tyler finally decided to follow the line of great resistance in the Agricultural Courses—Chemistry. He came here to learn more of the methods of agriculture in order that he might utilize the great natural resources of Orangeburg lands.

Tyler does a great deal, and talks little. Steadily "Rinkie" has worked with his studies and classes. The reward is apparent when one looks over the scholastic records. He has devoted most of his four years at Clemson to his course, and holds his honors there. When there's a task to be done, "Rinkie" is present to do his part successfully. Duty never calls that he is not ready and willing at any hour.

What more can be said of a fellow when you can say that he has succeeded in his undertakings, and has proved himself a true friend to all who know him?

"Rinkie", may your accomplishments not end with your college career. Your many friends believe in you and expect great things of you in later years.

JAQUELINE GRAY VALENTINE
Cope, S. C.

"'Tis better to rule in hell than serve in Heaven."

ACADEMIC (Engineering)

Private; Corporal; Sergeant; Senior Private; Freshman Football '23; Scrub Football '24, '25; Varsity Football '26; A. S. M. E.; Nincompoops; Sophomore, Junior and Senior Dancing Clubs; Orangeburg County Club; Senior Privates Club; Foreign Mission Club; R. O. T. C., Camp McClellan, Ala.

To know "Jack" is to like him, and who doesn't like him? He is a true friend, a congenial companion, and above all, a "good fellow." Always smiling, this blonde headed youth is ready for anything that arouses fun. He can always be depended upon to do his share of any work that has to be done.

"Jack" enlisted, along with many others, in search for the elusive electron, but later changed his mind and decided to major in the Academic Course. This course will fit "Jack" for his work in later life, but course or no course, "Jack" is sure to succeed for he has all the inherent qualities that make a leader.

"Jack" has taken a prominent part in athletics, especially football. Injuries at critical times have prevented him from making his letter".

"Jack", you have the best wishes of your many friends for future success.

TAPS

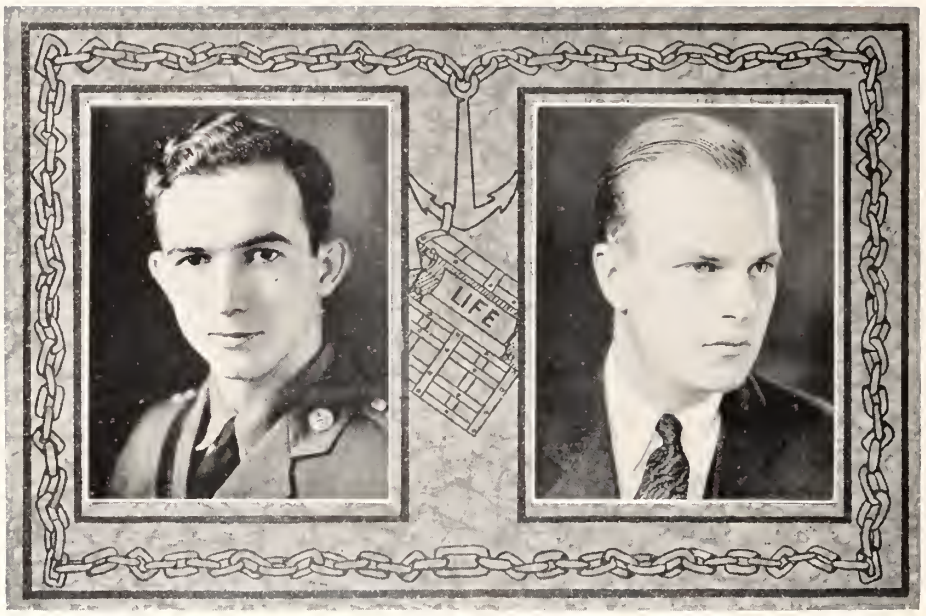

JOSEPH ALBERT WARREN, JR.
Mount Vernon, N. Y.

"Think before you speak;
then speak what you think."

Private; Corporal; Color Sergeant; First Lieutenant; Social Editor Tiger '26; Glee Club '25, '26, '27; Manager Glee Club '27; Cosmopolitan Club; President Cosmopolitan Club '27; Calhoun Literary Society; Plattsburg Club; Sophomore, Junior, and Senior Dancing Clubs; A. I. E. E. '26; A. S. M. E. '27; R. O. T. C., Plattsburg Barracks, N. Y.; Rifle Marksman; Charter Member of "Three Mosquitoes"; Junior-Senior Decorating Committee.

What is better to be said of a man than to say he has a "hard to equal character"? Truly this can be said of "Joe". Yes, he is a song bird, too. Clemson has finished many a worthy Tiger, but in "Joe" she added to her history of men. One who has been a tireless worker, a faithful Tiger, a never-to-be-forgotten friend to every man. "Joe" is the kind of friend that men want, good-natured, courteous, refined and an all round prince of a fellow.

"Joe" is originally from Sumter, but now he resides near the old ice plant on the Hutchinson River. The people of Mt. Vernon have learned to love "Joe" as we have. He is bound to be a successful engineer, for any man who has the intelligence that "Joe" is blessed with combined with his rare personality, and ambition to become great, cannot be kept down. "Joe", the old friends of '27 give their best to you, plus blessings of a Charlotte observer.

"Joe", we are interested in you. Fulfill your ambition.

LEWIS POU WATSON
Ridge Spring, S. C.

"Determination makes dreams come true."

AGRICULTURE
Special Student

After pursuing for two years at Wofford the path which leads to an A. B. degree, Watson decided that he had rather look into a transit than into dusty literary books. Therefore, he journeyed to the University of N. C. to study Civil Engineering. However, after being there three months, Lewis concluded that he should become a tiller of the soil. Thus, at the beginning of the second semester of last session, Watson became a Tiger.

Although joining our class far along the trail which winds its way upward to graduation, Lewis readily won for himself a warm place in the hearts of the students and faculty, to say nothing of the girls. Being the possessor of a big heart, a good sense of humor, a lovable disposition, and a charming baritone voice, Watson was destined to be loved by those who knew him.

After graduation, Lewis hopes to remain in South Carolina to grow farm products and rear Americans. We are wishing for him that which he deserves—the best that life has to offer.

TAPS

CHARLES CUMMINGS WEIGLE
Belton, S. C.

"To thine own self be true, and it must follow as the night the day,
Thou canst not then be false to any man."

HORTICULTURE

Private; Private, Private; Senior Private; Palmetto Literary Society; Agricultural Society; Member Friendship Council '24, '25; Anderson County Club; Rifle Marksman, R. O. T. C., Camp McClellan, Alabama.

Well fellows, here he is! "Charlie", "C-square", or "Wiggle"; either of these will name him. He hails from Belton, the thriving metropolis of "somewhere in Carolina". He came to old Clemson's halls in the autumn of '23 in pursuit of the elusive Wisp O' Wisdom.

As soon as Charlie arrived in Tigertown his dynamic personality began to manifest itself. His smashing disposition has reflected itself in the hearts of all who have known him. A sly human altogether likeable, and a wit with a barb but no sting are characteristic of him. He is the type of man that must be called a friend—and what a friend!

So Charlie, here's to you! We, the Class of '27, wish you the best that life can offer, and trust our hopes shall not have been in vain. We know that success will crown you. Keep on "Keeping on" old boy, the world needs you for it's on such as you that civilization depends—a man.

CASPER PERRIN WEST
Greenville, S. C.

"Talk to me not of a name great in story,
For the days of our youth are the days of our glory."

ACADEMIC—TEXTILE ENGINEERING

Private; Sergeant; First Sergeant; Major; Textile Society; Sec. and Treas. '26; Bailey Military Institute; Sec. and Treas. '25, '26; President '27; Greenville City Club, Vice-Pres., '25; Member '26, '27; Sec. and Treas. Senior Class; Senior Council; R. O. T. C., Camp McClellan; Junior and Senior Dancing Club; Sec. and Treas. Taalian Club; Second Lieutenant Res—F. A. (Marksman); First Sergeants Club; Sabre Club, (Charter Member).

This handsome, blue-eyed, typical cavalier joined the Tiger Clan in 1924, having gone to The Citadel the previous year. He has those outstanding physical qualities that so mark the real man that he is. His whole person is a pleasing combination of good humor, stern manhood, and rock-bottom character.

Casper is perfectly at ease in any company,—probably a bit happier, however, in the gay hilarity of good fellows. He is the kind of sport that is most desired,—in for a good time, yet sensible enough to know how far to go with fun. He is a true gentleman and a good soldier.

WALTER WEST
Spartanburg, S. C.

"Worry never made great men; why should I worry?
Just roll on, Old World, and I'll roll with you."

CIVIL ENGINEERING

Private; Corporal; Private; First Lieutenant; A. S. C. E. '26; Senior Dancing Club; "Nincompoops"; Spartanburg County Club.

"Playboy", as he is generally known, has become an established personage at Clemson. He arrived here in the fall of '21 and was met by a welcoming committee. Everyone seemed to have a good time but "Playboy". His ability at getting his name on the daily delinquencies twice earned him leaves of absence. He attended the University of "Hard Knocks" the last time, and since coming back to Clemson he has decided to settle down and finish.

"Walt" has selected Civil Engineering as the means of mounting to fame and fortune, and his ability is sure to make this step a short one. All of "Playboy" is not play, because he can buckle down when he has to; it is this tendency that will achieve success for him in later life.

Here's to you, "Playboy"; your host of friends in the corps of cadets wish you the best of luck.

JOEL ARLEE WHETSELL
Parler, S. C.

"Or leave a kiss but in the cup,
and I'll not look for wine."

AGRONOMY

Private; Private; Private; Second Lieutenant; Orangeburg County Club; Rifle Marksman; R. O. T. C., Camp McClellan, Ala.

The thriving little town of Parler has one son at Clemson of whom she is very proud, and justly so. "Buck" entered Clemson in the fall of '22, and after his second year here, he decided to take a leave of absence for one year. Returning again in the fall of '25, "Buck" has gained quite a reputation among his fellow-students, and professors as well. Therefore, we can see nothing but success in store for him.

"Buck" is always ready to act the part of a friend, or to lend a helping hand to anyone in need. A ready smile and a likeable disposition are directly responsible for his large number of personal friends. He has all the traits of character that go to make up a gentleman.

We wish you well, "Buck", and may success be yours.

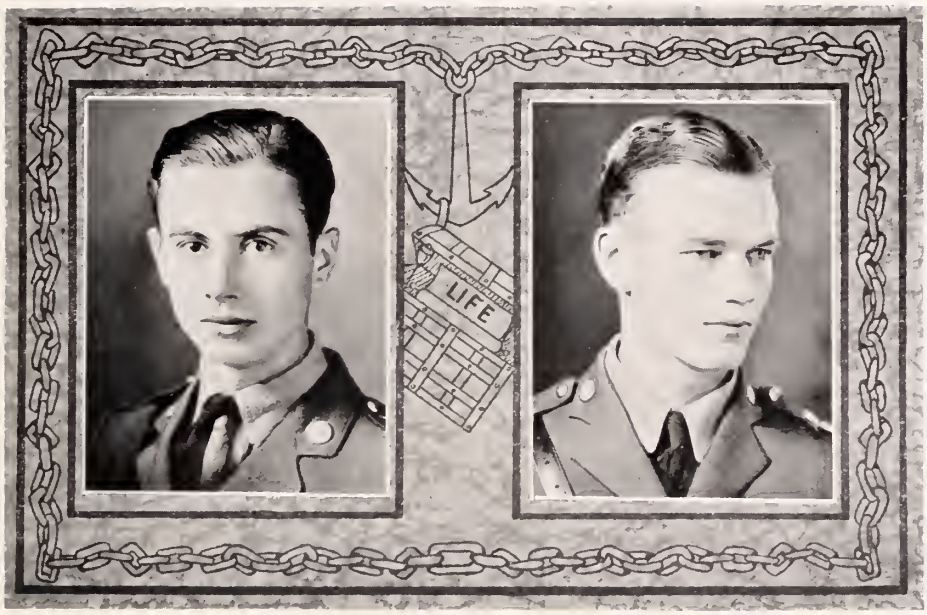

ALVIN HENRY WHITE
Simpsonville, S. C.

"Trust everybody, but always cut the cards."

ACADEMIC

Private; Private; Private; Second Lieutenant; Member Chemistry Science Club; Palmetto Literary Society; President Greenville County Club; R. O. T. C., Camp McClellan, Ala.

This is "Ack", the boy who is honest, noble, and straightforward. To know him is to like him. His congenial manner and free heart mark him as a true friend wherever he goes.

From the beginning, it was his purpose to make college everything it should be. With this in view he set to work diligently to achieve his purpose, which he has accomplished without a doubt. His efforts have been gradually rewarded, for not only has he obtained a good education, but has made for himself a host of friends whose esteem he will carry forever. Truly a man's college career has been successful when he has proved himself a scholar, a friend, and a gentleman.

After carefully considering the different courses offered in the curriculum, "Ack" decided to take the Academic course. This was a wise decision, for he has certainly become efficient in the scientific field.

We are sure that with the good disposition he possesses, he will be greeted by the greatest of success in anything he undertakes.

Here's to you, "Ack", every son of Clemson wishes you the best of luck in life.

CARLETON NETTLES WHILDEN
Sumter, S. C.

"To be trusted is a greater compliment than to be loved."

CIVIL ENGINEERING

Private; Corporal; Sergeant; Captain; President Sumter County Club; Historian Senior Class; Senior Class Council; Member A. S. C. E.; Freshman Basketball '23; Winner R. W. Simpson Medal '23; Winner R. W. Simpson Medal '26; Jail Birds Club '26; R. O. T. C., Camp McClellan, Ala.

This young lad came into our midst from the Gamecock City of Sumter. Sumter's loss was our gain, and immediately upon his arrival in "Tigertown" this smiling lad set to work as only he is capable of doing. Taking everything as it came, rejoicing in good fortune, and never complaining of anything—all these have been the characteristics of "Collie".

Throughout his college career he has been an honest and faithful worker and is worthy to be called a true "Clemson Tiger". "Collie" is a leader among his classmates, and his opinion is respected by all on all occasions. The people of Sumter should lift their hats to this lad because he has not only been successful in his scholastic work, but his ideals are high, and he is a man above par.

Clemson is loath to part with a man of his calibre, and wherever he goes he may rest assured of the good will of his classmates and of his Alma Mater.

JOSEPH WALTER WILLIAMSON
Hamer, S. C.

"Keep the golden mean between saying too much and too little."

DAIRYING

Private; Private; Private; Senior Private; Friendship Council; Y. M. C. A. Cabinet '25-'26, '26-'27; Vice-President Y. M. C. A. '26-'27; Southern Regional Council Y. M. C. A. '25-'26; Vice-President '25-'26, President '26-'27 Christian Endeavor; Secretary-Treasurer Dairy Club '25-'26; President Dairy Club '26-'27; Secretary-Treasurer Senior Privates Club '26-'27; R. O. T. C., Camp McClellan, Ala.

"Bill" came to Clemson with the Class of '26 determined to put the finishing touches on his education. For some reason he was away for one year, but resumed work with the Class of '27. He came to us from his native town of Hamer, S. C. and took his stand with the "Aggies", later to specialize in Dairying.

"Bill" has taken much interest in the Y. M. C. A. His work will never be forgotten by his numerous friends at Clemson. Every one knows him as a willing worker and a friend always.

As for the military feature of his College life, "Bill" cared very little, and he spent his time in service to his fellow students.

Luck to you, ole boy, and may your happiest days of the past be your saddest days of the future. But in case you become lonely and weary, just think of your pipe.

JAMES ULLA WILSON
Villa Rica, Georgia

"Smile, and the world will greet you with a smile."

ELECTRICAL ENGINEERING

Private; Private; Private; Second Lieutenant; Cross Country '26; Cosmopolitan Club; Georgia Club; Secretary and Treasurer A. I. E. E.; Calhoun Literary Society; R. O. T. C., Camp McClellan, Ala.

Those who know "Wee Willie" wish for no better friend. He's a jolly good fellow and a real sport. To know him is to love him.

He came to "Tigertown" on the recommendation of his older brother who finished here, just to give the place a tryout. He liked it, stuck, and made good. Now he is listed among "Crip's" Enlightened Electricals who will go forth from Clemson to set the world on fire.

As soon as Wilson landed here he was given the name of "Wee Willie from Villy Ricky." It is the only name by which most of his friends will ever know him.

"Wee Willie" won his fame on the Cross Country Team here and in Boxing at Camp in Alabama. He's not the best athlete in the world, but he's the real kind—the kind that is never out and doesn't know how to give up. With his grit and determination we are sure that he will make a success of anything he tackles in this life.

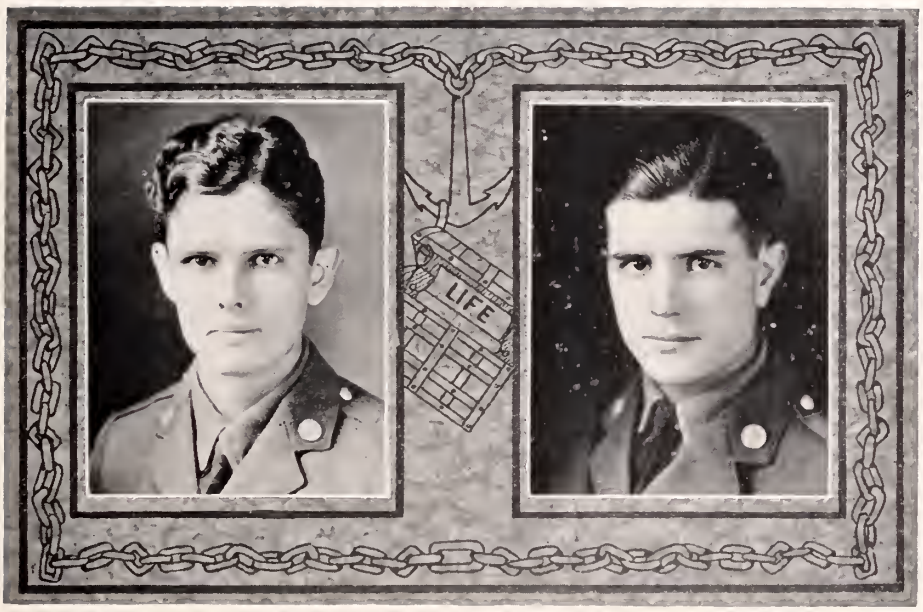

HUGH WYLIE YARBOROUGH
Jenkinsville, S. C.

"Genius is eternal Patience."

HORTICULTURE

Private; Private; Private; Senior Private; Horticultural Society; Clean Sleeve Club; President Fairfield County Club; R. O. T. C., Camp McClellan, Ala.

Oh! Here he is, gentleman, the not-wanted-to-be-praised Yarborough. "Pete" cast his lot with the Tigers in the fall of '23, coming from the great metropolis of Jenkinsville, S. C.

After arriving at Tigertown, he set himself to work, striving earnestly to adhere to duty in the strict sense of the word. His scholastic work has been successful, and his personality has won him many friends who will cherish him in their memory.

We predict great things for this "Pete", for some day he intends to become the honorable Professor Hugh Wylie Yarborough. Our best wishes are extended to our "Pete" with sincere hope that the coveted Ph.D. will not be hard to acquire.

JAMES EMMETT YOUNGBLOOD
Elko, S. C.

"An honest man's the noblest work of God."

HORTICULTURE

Private; Corporal; Sergeant; Captain; President Senior Class; Editor-in-Chief of the Chronicle; Chronicle Staff '26; President Barnwell County Club; Member Sabre Club; Clubs and Classes Editor Taps; Member Palmetto Literary Society; Secretary and Vice-President Palmetto Literary Society '26; Freshman Honor Council; Member Senior Dancing Club; Thalian Club; Junior-Senior Decoration Committee '26; R. O. T. C., Camp McClellan, Ala.; Machine Gun Expert.

"Attention!" No such command is necessary to those who know our popular Elko entry; for though he wears a sword dangling at his side, his power and eminence in the corps depend not upon it for stability. On the contrary, it is his calm reserve, his dauntless courage, together with his generous and amiable disposition that have made him one of the most outstanding exponents of leadership in the Class of '27.

A man of excellent human dough who has the rare merit of feeling that if ever let loose, his talent would not set the world on fire; one when having nothing to say, abstains from giving us worldly evidence of the fact by asking us the length of a piece of string; but a man to the manner born, careful of dress, affable in his manner, and conscientious in his endeavors.

If the members of his class should be asked to define "man", every finger would point with pride to the modest but striking figure of—Youngblood. That he will be a great success is unquestionable; that his classmates shall cherish him in his triumphs a certainty. God speed, "Scrap!"

Senior Class History

Probably the most momentous day in our lives since coming to Clemson was that first day in the early fall of nineteen twenty-three when we, for the first time as college students, sighted the buildings that were destined to become our home for the greater part of the coming four years. For many of us it was our first glimpse of Clemson. The "kindly" Sophomores awaited our arrival with the highest expectations, and they were not in the least disappointed, we being warmly welcomed into their midst as Tigers. The welcome seemed then unnecessarily prolonged, lasting until we were sufficiently imbued with the "Tiger Spirit" to become fitting successors to the crown of Sophomores. During the Freshman year we adopted the honor system, which had already been adopted by the two preceding Freshman classes.

The size of our class was materially reduced during the Sophomore year on account of an unfortunate incident, but we were still able to pass on to the oncoming Sophomores the ideals and spirit of the Class of '27. We were, as tradition would have us, "wise fools" indeed, but even that obstacle did not prevent us from giving to Clemson the foundation of a movement that has since grown into a reality —that of student government.

At the beginning of the Junior year we realized that the days of our "self conceit" and frivolity were now behind us and we turned our faces toward the future with a more serious aspect and a much more humble outlook. We were just beginning to learn how little we really did know and to appreciate the magnitude of the task confronting our professors in attempting to teach us something. The student government, under which we had many more privileges than formerly, was established for the first time.

Out of the original class of about three hundred and seventy scared "Rats" only one hundred and sixty-five weathered successfully the storms of the preceding three years. To this number the leadership in the activities of the student body was handed down by the Class of '26. Though our record in football has not been auspicious, yet we have much to be proud of in our record of participation in baseball, basketball, and track. In the other fields of student activities the class has always strived for the betterment and uplifting of the ideals and standards at Clemson.

To us the Class of '27 is greater than all the classes that have passed beyond these gates in the Junes gone by. In that spirit we point with pardonable pride to the record which we leave behind us. As the curtain drops on our last act as students of Clemson, we go forth into the world as Freshmen in the great school of life. As we look back on the four years spent together, they seem as but four short months; as we look forward on the years to come, they seem to hold bright futures for us, who are strong in the knowledge that we are loyal sons of our Alma Mater.

C. N. Whilden, *Historian Senior Class.*

Senior Autographs

Jimmie King.

Bill Bury

Larry Massey

J. H. Rickbow

JUNIORS

OFFICERS
G.F. KLUGH
PRESIDENT
C.E. BRITT
VICE-PRES.
MISS LYON
SPONSOR
M.D. CROOK
SEC. and TREAS.
A.C. LINK
HISTORIAN

W. B. Abbott
Walhalla, S. C.

J. J. Avent
Bennettsville, S. C.

J. C. Albergotti
Clemson College, S. C.

L. D. Allison
Greenville, S. C.

M. H. Anderson
Darlington, S. C.

C. C. Andrews
Fountain Inn, S. C.

R. N. Anderson
Columbia, S. C.

J. M. Atkinson
Florence, S. C.

W. W. Bankhead
Lowrys, S. C.

W. H. Barron
York, S. C.

L. S. Barton
Orangeburg, S. C.

C. E. Bearden
Seneca, S. C.

J. T. Beason
Simpsonville, S. C.

C. M. Bell
Chester, S. C.

J. L. Bell
Anderson, S. C.

L. E. Berry
Spartanburg, S. C.

B. L. Bickley
Ehrhardt, S. C.

W. A. Bishop
Woodruff, S. C.

T. J. Blackwell
Salter's Depot, S. C.

C. R. Blakeney
Lancaster, S. C.

J. C. Boseman
Darlington, S. C.

C. E. Britt
McCormick, S. C.

W. J. Brogden
Sumter, S. C.

C. A. Bryan
Allendale, S. C.

G. T. Bryce
Florence, S. C.

J. A. Buford
Clinton, S. C.

R. H. Burgess
Eelton, S. C.

W. J. Burley
Monticello, S. C.

F. L. Knotts
North, S. C.

L. J. Burriss
Anderson, S. C.

T. A. Campbell
Anderson, S. C.

M. M. Campbell
Greenville, S. C.

G. H. Carroll
York, S. C.

H. M. Carter
Smoaks, S. C.

W. H. Carter
Lodge, S. C.

J. H. Clarke
Calhoun Falls, S. C.

W. H. Clarke
Pendleton, S. C.

W. T. Coker
Timmonsville, S. C.

L. A. Cook
Fountain Inn, S. C.

T. F. Cooley
Loundesville, S. C.

P. F. Cooper
Denmark, S. C.

S. R. Corley
Lexington, S. C.

M. D. Crook
Fort Mills, S. C.

J. W. Cunningham
Sumter, S. C.

B. H. Cuttino
Sumter, S. C.

D. S. Cuttino
Newnan, Ga.

W. H. Cuttino
Greenville, S. C.

W. C. Dargan
Darlington, S. C.

L. S. Davidson
Camden, S. C.

B. W. Davis
Greenville, S. C.

R. R. Davis
Toccoa, Ga.

H. B. Drake
Pelzer, S. C.

G. H. Dunlap
Rock Hill, S. C.

W. P. Durst
Greenwood, S. C.

M. D. Eadie
Brunswick, Ga.

E. B. Earley
Orangeburg, S. C.

E. S. Ellis
Greenwood, S. C.

H. L. Eskew
Greenville, S. C.

R. E. Farmer
Florence, S. C.

M. B. Farrar
Augusta, Ga.

T. F. Ferguson
Abbeville, S. C.

J. G. Fishburne
Walterboro, S. C.

J. L. Fogle
Denmark, S. C.

J. G. Ford
Lake View, S. C.

B. R. Fowler
Greenville, S. C.

W. C. Galloway
Greenville, S. C.

J. H. Gantt
Pickens, S. C.

J. C. Garrison
Easley, S. C.

H. S. Gault
Glendale, S. C.

E. N. Geddings
Sumter, S. C.

D. D. Gillespie
Seneca, S. C.

C. H. Glaze
Orangeburg, S. C.

A. B. Godfrey
Gaffney, S. C.

C. D. Green
Spartanburg, S. C.

J. H. Guy
Columbia, S. C.

J. C. Hair
Blackville, S. C.

A. W. Hane
St. Matthews, S. C.

H. T. Hane
Fort Motte, S. C.

T. G. Hanner
Florence, S. C.

H. M. Hardee
Florence, S. C.

J. C. Harrell
Marion, S. C.

R. C. Harrington
Greeleyville, S. C.

S. P. Harris
Belton, S. C.

W. S. Harrison
Moore, S. C.

L. W. Hart
Vance, S. C.

L. M. Heard
Belton, S. C.

J. N. Heller
Sandy Springs, S. C.

W. N. Henderson
Verdery, S. C.

W. H. Herring
Marion, S. C.

L. M. Hewlett
Appleton, S. C.

J. O. Hicks
Lexington, N. C.

R. C. Higgins
Georgetown, S. C.

R. E. Hightower
Denmark, S. C.

F. W. Holman
Florence, S. C.

W. W. Hudgens
Williamston, S. C.

G. E. Hudson
Spartanburg, S. C.

T. L. Hughston
Spartanburg, S. C.

C. J. Humphrey
Timmonsville, S. C.

H. Husbands
Florence, S. C.

W. C. Hutchins
Spartanburg, S. C.

L. S. Jackson
Orangeburg, S. C.

W. C. James
Greer, S. C.

P. H. Jameson
Liberty, S. C.

E. C. Jeter
Wallaceville, S. C.

H. E. Johnson
Anderson, S. C.

A. S. Jones
Walhalla, S. C.

J. A. Jones
Florence, S. C.

J. G. Jones
Crescent, S. C.

TAPS

M. A. Jones
Columbia, S. C.

M. H. Jones
Florence, S. C.

S. E. Jones
Greer, S. C.

J. A. Jordan
Richburg, S. C.

W. G. Kelly
Pelzer, S. C.

J. L. King
Belton, S. C.

G. F. Klugh
Atlanta, Ga.

L. G. Knobeloch
Charleston, S. C.

O. R. Koon
Peak, S. C.

C. H. Langford
Blythewood, S. C.

C. G. Latham
York, S. C.

F. F. Lesesne
Greeleyville, S. C.

J. D. Levin
Beaufort, S. C.

C. H. Lineberger
Greenville, S. C.

A. C. Link
Fort Mill, S. C.

R. W. Lipscomb
Gaffney, S. C.

C. H. Lomas
Columbia, S. C.

R. E. Mc Connell
Anderson, S. C.

G. H. McCutcheon
Bishopville, S. C.

H. E. McDowell
Rock Hill, S. C.

T. J. McGill
Columbia, S. C.

T. F. McGlone
Spartanburg, S. C.

R. P. McMeekin
Jenkinsville, S. C.

J. W. McPhail
Anderson, S. C.

S. McPhail
Townville, S. C.

W. H. Macfie
Winnsboro, S. C.

S. M. Major
Belton, S. C.

W. F. Maner
Allendale, S. C.

J. C. Marchbanks
Anderson, S. C.

L. K. Martin
Ninety-Six, S. C.

S. P. Martin
Pendleton, S. C.

W. E. Martin
Anderson, S. C.

H. W. Marvin
White Hall, S. C.

J. A. Maxwell
Spartanburg, S. C.

J. P. Mealing
Augusta, Ga.

C. W. Mercer
Georgetown, S. C.

R. B. Midkiff
Alexandria, Va.

J. N. Moore
Belton, S. C.

L. B. Moore
Dunnellon, Fla.

J. T. Mundy
Columbia, S. C.

E. S. Murrah
Union, S. C.

J. G. Norris
Piedmont, S. C.

E. L. Norton
Gibson, N. C.

W. R. O'Dell
Liberty, S. C.

E. F. Oliver
Greeleyville, S. C.

S. G. Owen
Greenwood, S. C.

L. C. Padgett
Green Pond, S. C.

G. F. Parker
Ebenezer, S. C.

TAPS

J. F. Partridge
Pickens, S. C.

C. H. Patrick
Varnville, S. C.

C. F. Perry
Greenville, S. C.

R. O. Pickens
Spartanburg, S. C.

C. P. Philpot
Laurens, S. C.

W. H. Pressley
Verdery, S. C.

W. R. Pruitt
Anderson, S. C.

L. H. Pursley
York, S. C.

E. R. Purvis
Florence, S. C.

W. T. Ramsey
Madison, S. C.

P. H. Reynolds
Bishopville, S. C.

B. R. Richey
Ware Shoals, S. C.

E. J. Ridgeway
Jordan, S. C.

J. H. Robinson
Greenville, S. C.

T. M. Ross
Spartanburg, S. C.

H. I. Sanders
Ninety Six, S. C.

W. M. Seaborn
Walhalla, S. C.

L. W. Shelley
Marion, S. C.

J. O. Sholar
Sumter, S. C.

W. G. Shull
Greenville, S. C.

E. F. Sims
Central, S. C.

M. G. Smith
Atlanta, Ga.

R. L. Smith
Starr, S. C.

S. L. Smith
Graniteville, S. C.

TAPS

T. W. Smith
Saluda, S. C.

E. F. W. Springer
Schenectady, N. Y.

W. K. Stallings
Spartanburg, S. C.

C. L. Steadman
Inman, S. C.

T. C. Stewart
Simpsonville, S. C.

H. E. Stoppelbein
Charleston, S. C.

R. T. Stutts
Union, S. C.

E. V. Truesdale
Kershaw, S. C.

H. K. Taylor
Laurens, S. C.

J. M. Taylor
Rock Hill, S. C.

G. L. Thomason
Gray Court, S. C.

Z. V. Thompson
Hendersonville, N. C.

W. P. Timmerman
Batesburg, S. C.

W. B. Turner
Ellenton, S. C.

E. L. Tyler
Broxton, Ga.

E. H. Vandiver
Calhoun, S. C.

P. F. W. Waller
Meyers, S. C.

A. A. Walsh
Greenville, S. C.

E. L. Warr
Jonesville, S. C.

S. P. Watson
Enoree, S. C.

J. A. Webb
Anderson, S. C.

M. B. Welborn
Pendleton, S. C.

G. B. Whetstone
North, S. C.

H. A. White
Centenary, S. C.

L. B. White
Timmonsville, S. C.

L. M. White
Rock Hill, S. C.

R. B. White
Hartsville, S. C.

G. P. Williams
Mullins, S. C.

H. T. Williams
Bowling Green, S. C.

J. S. Williams
North Augusta, S. C.

G. V. Wilson
Bowman, S. C.

B. F. Wingard
Lexington, S. C.

M. H. Woodward
Barnwell, S. C.

C. R. Workman
Goldville, S. C.

J. S. Wright
Duncan, S. C.

A. P. Wylie
Rock Hill, S. C.

Junior Class History

September 8, 1924, saw over four hundred Freshmen assembled on this old campus. Many were quite dignified with the dignity that comes with a High School diploma, but strange to say this dignity disappeared in a very short period through the efforts of the upper classmen. Our ambition during our "rat" year was to be "Sophs". A "SOPH" seemed not only to rule the world, but to lend a helping hand with the Universe. Although our rat year was marked by strikes, fires and examinations, enough survived to form an unusually good Sophomore Class.

Much to our surprise we found that the life of a Sophomore was not the bed of roses that it appeared to be. From our "rat" viewpoint, nothing was more desirable than to be a Soph, but our viewpoint was reversed after being a Soph for a few months. Examinations and demerits left enough of our class to form one of the best Junior Classes that have ever been at Clemson.

Thus, after being humble "rats" and important Sophomores, we settled down to the quiet life of a Junior. Thoughts of a "Dip" later on began to intrude themselves upon us and the thoughts made the wiser ones study.

So after three years on our way, if we pause and take stock of the Juniors, we shall see that they are the leaders of the school. Not only was the Junior Class well represented on the football team, but the team was captained by a Junior. The basketball team, the cross-country team, the track team, the baseball team, the tennis team—on all of these our class is well represented.

One more year remains for those of us who have taken advantage of our opportunities. We have formed many friendships that will last. We think we have learned some things, but that remains to be seen. We know, however, that the Class of '28 is the best class at Clemson

—A. C. Link, *Class Historian.*

SOPHOMORES

OFFICERS
R.F.McMILLAN
- PRESIDENT -
J.F. CALLAHAM
-V. PRESIDENT -
MISS CAROLYN
McMILLAN
-SPONSOR-
J.C. SUBER
-SEC. & TRES.-
P.B. LEVERETTE
HISTORIAN

W.H. ACKER
H. ADAMS
JAS. L. ADAMS
JOE L. ADAMS
C.E. ANDERSON
C.W. ANDERSON
L. ANDERSON
T.C. ANDERSON
G.T. ANDREWS
L.M. ASBILL
R.G. AYERS
H.F. BAGNAL
H.S. BARBER
W.F. BARRY
C.R. BARTON
D.L. BATSON
A.K. BEACH
W.T. BENNETT
W.M. BETHEA
L.C. BENTON
H.B. BERRY
J.M. BLACKMON
J.M. BLANKENSHIP
E.W. BLITCH
N.L.B. BOGGS

R. BOLEMAN
M.R. BUFKIN
C.M. BURDETT
H.S. BYRD
D.M. CAIN
S.D. CAIN
J.F. CALLAHAM
W.J. CAMP
D.F. CAMPBELL
R.L. CARTER
JNO.M. CAUGHMAN
JAS. M. CAUGHMAN
H.C. CAUSEY
O.R. CHEEK
M.G. CHITTY
F.E. CLARY
T.M. CLYBURN
W.P. CLYBURN
G.P. COBB
J.H. COCHRAN
W.L. COLEMAN
C.R. COOK
T.H. COPELAND
B.V. CORNWALL
J.H. COURTNEY

R.E. CROSSLAND
H.W. CUNNINGHAM
M.R. DANIEL
H.L. DAVIS
J.N. DAVIS
G.M. DICKINSON
R.W. DICKSON
T.E. DILL
W.P. DUBOSE
F.H. DUFFIE
A.J. DUPRE
J.M. EADDY
T.E. EARLE
B.L. EDWARDS
F.J. EISON
E.L. EPTING
E.D. ERVIN
D.D. EVANS
G.E. FAULKENBERRY
R.P. FELDER
C.W. FIKE
J.R. FOSTER
B.P. FRASER
A.L. FRIPP
F.P. GAINES

J.C. GALLOWAY
P.R. GIBSON
J.C. GILMER
L.H. GRAHAM
J.W. GRAY
R.C. GRIFFIN
W.B. GRIFFIN
J.W. GUY
R.D. HAMMETT
M.L. HANNER
J.L. HARPER
J.W. HARTER
S.A. HARVIN
G.F. HAWKINS
H. HELLER
J.P. HENDRIX
R.L. HERNDON
E.E. HIGGINS
W.G. HOLLAND
H.M. HOWLE
C.A. JACKSON
R. JEFFERS
J.M. JENKINS
E.V. JOHNSON
H.W. JONES

L.E. JONES
R.L. JONES
E.P. JORDON
W.H. KAY
J.C. KEISLER
C.J. KING
J.E. KINSLER
R.C. KIRKLAND
J.D. KIRTON
W.M. KLINE
B.A. KNOFF
F.W. LACHICOOTE
W.D. LANGSTON
R.A. LAWSON
P.B. LEVERETT
C.S. LEWIS
J.E. LITTLEJOHN
H.R. LONDON
W.O. LUPO
G.R. McABEE
T.H. McCARLEY
H.R. McCARLEY
J.H. McCARLEY
R.N. McCLAIN
G.B. McCLENDON

J.R. McCOMB
H.A. McGEE
R.L. McGEE
J.B. McLEOD
J.J. McLESKEY
R.F. McMILLAN
W.B. MADDOX
C.D. MAHAFFEY
L.E. MARSHALL
C.C. MASSEBEAU
J.A. MATTISON
J.H. MAYER
W.E. MAYS
G.A. MEARES
G.L. MICKEL
H.S. MILLER
R.O. MILLER.
R.D. MITCHELL
W.E. MITCHELL
F.H. MOORE
E.H. MORTON
J.H. MOTES
E.C. MURDOCK
R.F. NALLEY
J.B. ODELL

O.A. ODELL
J.D. O'QUINN
J.R. PARKER
H.F. PATTERSON
F.E. PEARMAN
B.B. PEPPER
J.H. PERCIVALL
J.D. PITTS
I.S. PITTS
J.W. PLAYER
W.W. PLAYER
H.E. POE
M.L. POORE
G.F. POWERS
O.K. PRESSLEY
G.L. PREACHER
J.M. PRICE
R.G. PRIDMORE
R.S. RAMSEY
C.E. RAY
J. REAVES
W.H. REDFERN
E.H. RICHARDSON
W.J. RILEY
S.H. RODGERS

J.I.ROGERS
W.M.ROGERS
W.T.ROSE
L.ROTH
L.S.SANDER
W.H.SCOTT
E.W.SEXTON
H.L.SHANDS
H.D.SHARP
J.D.SHEDD
D.D.SHERMAN
J.F.SIMPSON
W.G.SIMPSON
J.D.SLOAN
H.A.SMITH
W.C.SMITH
H.H.SMOAK
K.A.SMOAK
H.C.SNOWDEN
S.V.STACY
M.B.STEVENSON
W.B.STEVENSON
G.M.STONE
H.G.STRANGE
C.W.STROMAN

J.D. STROMAN
J.C. SUBER
J.G. SUMNER
R.L. SWEENEY
J. H. TALLEY
R. J. TATAM
R. S. TAYLOR
W. I. TAYLOR
A. J. THURMOND
F. F. TICE
W. P. TINCKEN
T. P. TOWNSEND
R. M. TRULUCK
H. TURNER
H. M. TUTEN
J. B. VALLEY
H. A. VENNING
A. B. VERDERY
W. D. VINCENT
M. A. WACKYM
J. E. WALL
H. D. WARNER
E. A. WEBB
T. W. WEBB
J. H. WEIL

E.V. WELCH
W.D. WELCH
S.E. WHITTEN
A.B. WILDER
J.F. WILLIAMS
T.F. WILLIAMS
C.B. WILSON
J.C. WILSON
D.L. WINGO
C.T. WISE
J.B. WOODHAM
W.J. WRAY
C.D. WRIGHT
R.W. YARBOROUGH
E.A. YOUNG
P.G. PORCHER

Sophomore Class History

On September 8, 1926, about three hundred former Freshmen were finding their way back to dear old Clemson. We were full fledged Sophomores and believed that we were surpassed by none.

Our first task was to impress upon the Freshmen their exact station in the social life of Clemson. This was done in many ways mainly by cutting their hair and doing other things, all in the life of a Freshman.

The path of the Sophomore was not the bed of roses that we had believed it to be when we were "Rats". We found this path beset with pitfalls of Chemistry, Descript, and Physics.

The Sophs were well represented on the Tiger eleven, nearly half the squad being made up of men who had made names for themselves on the "Rat" team of last year. In other fields of athletics, we expect members of our class to set the pace for the rest of the school. In other branches of college activities our men have been equally prominent. Some have gone in for the work of the literary societies, some for the college publications, and some for music and drama. All have acquitted themselves in a manner creditable to the class.

And now as the sands in the hour glass have sifted lower and lower, until with the passing of the last grain, the Junior year looms bright before us, we meet it undaunted, secure in the conviction that the same determination to struggle forward for success, which has characterized us as Sophomores, will stand us in good stead as we enter the threshold of Junior.

P. B. Leverette, *Historian Sophomore Class.*

FRESHMEN

OFFICERS
A.D. MOULEDOUS.
-PRESIDENT-
M.G. ZEIGLER
-V. PRESIDENT-
ANNIE LEE
MOULEDOUS
-SPONSOR-
L.W. PITTS
-SEC. & TRES.-
F.B. FARR
-HISTORIAN-
F.B. Farr

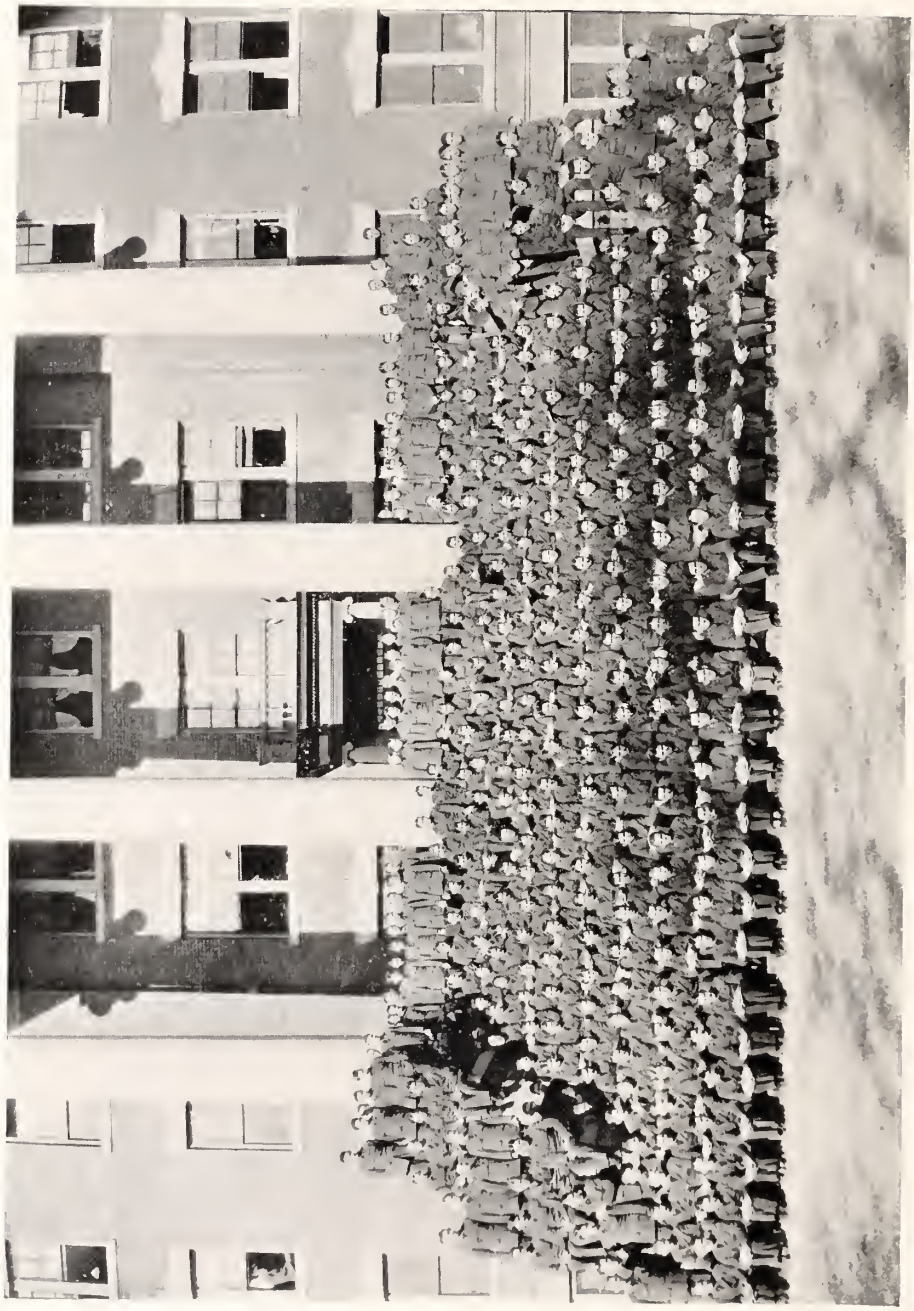

Freshman Class

Freshman Class History

On the first day of September, nineteen hundred and twenty-six, over four hundred "New Boys" arrived in Tigertown, ready to organize one of the largest and best Freshman classes in the history of the college. For the first few days we felt rather unnecessary and homesick, and stood around gazing at the barracks with shaky knees and thumping hearts waiting for free hair cuts and the Sophomore reception which we knew were to come. At this reception the Sophomores lowered our estimation of self somewhat, yet our aspirations were not dimmed. With the thought of our abilities foremost in our minds we grimly set to work.

We soon incorporated the fighting spirit of the Tiger, and our football team threw fear into every Freshman eleven in the state—fear that they would become the prey of the young Tiger who was fast learning his strength. We lost the State championship game by a score of seven to six.

Practically half of our class has participated in one or more sports and every "Rat" team has well represented our Alma Mater. We are proud of our athletes, and next year we hope to furnish the varsity with plenty of material, and help carve the name of CLEMSON upon the topmost reaches of the Southern athletic world.

We have trodden the path of the "New Boy" and we welcome the day when we shall be Sophomores. We have had many sad experiences together, but we have been able to cultivate the old "Tiger Spirit" which always remains in our hearts, and we shall always strive to bring greater honors and glory to Clemson.

—F. B. Farr, *Class Historian.*

Freshman Class

ADAMS, G. G.
ADAMS, O. A.
ALLISON, J. H.
ALSBROOK, C. C
ANDERSON, G. M.
ANDREWS, M. P.
ARIAL, J. H.
ARMSTRONG, E.
ASBILL, H. W.
ASKINS, J. H.
ATKINSON, J. R.
ATTAWAY, J. C.
AUSTIN, W. R.
BAILEY, M. C.
BAKER, T.
BANNISTER, F. M.
BARFIELD, W. J.
BARNES, W. C.
BARNES, V. M.
BATES, J. N.
BEASON, G. E.
BEASON, R. T.
BELL, J. D.
BELL, J. T.
BENNETT, H. P.
BETHEA, O. W.
BEVILL, J. B.
BISHOP, R. L.
BLACK, C. S.
BLACK, G. A.
BLACK, J. P.
BLACKBURN, W. C
BLACKMON, W. H.
BLAKENEY, W. C.
BLANDING, J. D.
BLANKS, C. M.
BODIE, L. A.
BONEY, F. B.
BOSTICK, D. R.
BOUKNIGHT, F. C.
BOUKNIGHT, V. A.
BOYKIN, J. S.
BRANT, J. B.
BREAZEALE, J. M.
BROWN, J. S.
BRYAN, C. B.
BRYCE, E. C.
BURDETTE, J. W.
BURNS, D. M.
BURNS, Q. W.
BURRISS, W. R.
BUTLER, J. J.
BYRD, E. C.
BYRD, H. P.
BYRD, J. L.
CAMPBELL, L.
CAMPBELL, W. M.
CARITHERS, A. G.
CARPENTER, J. S.
CARSON, A. F.
CARTER, D. C.
CARTER, J.
CARTER, R. C.
CHAMBLEE, L. C.
CHAPMAN, B. S.
CHARLES, E. T.
CHEWNING, G. C
CHILDRESS, G. M.
CHISHOLM, J. R.
CHREISTBERG, B. K.
CHUMLEY, C. A.
CLAYTON, J. M.
CLEMENT, W. P.
CLYBURN, E. S.
COCHRAN, F. R.
COCHRAN, J. W.
COHEN, J. J.
COLEMAN, J. M.
COLEMAN, M. J.
COMER, R. F.
COPELAND, L. B.
CORLEY, E. C.
COVINGTON, C. A.
COX, R. C.
CRAIG, W. D.
CRAWFORD, A. W.
CRAWFORD, W. S.
CUTTINO, P. F.
DAVIS, B. C.
DAVIS, J. L.
DEADWEYLER, W. C.
DEER, H. G.
DOBSON, J. H.
DORITY, M. A.
DORSET, H. W.
DRAKE, W. S.
DRUMMOND, L. J
DUCKER, F. C.
DUFFIE, G. S.
DUKES, V.
DUNLAP, O. P.
DuPre, E. C
DuRant, C.
DURST, G. G.
EARLE, S. B.
ELVINGTON, P. L.
ENGLAND, B. M.
EVANS, L. C.
FARIS, J. F.
FARR, F. B.
FERGUSON, J. G.
FINN, P. S.
FISHER, J. H.
FORD, A. H.
FOSTER, W. M.
FRASER, C. A.
FREEMAN, B.
GAFFNEY, J. B.
GAINES, J. P.
GALLOWAY, C. W.
GALLOWAY, W. B.
GANTT, W. B.
GARRISON, F. B.
GASSAWAY, I. L.

TAPS

GASSAWAY, M. D.
GEDDINGS, M. F.
GILLAM, J. C.
GOODMAN, J. S.
GRAVES, J. A.
GREGG, C. E.
GRIMSLEY, C. L.
GUNNELLS, C.
GUY, J. L.
GYLES, H. E.
HAIR, H. B.
HAMMETT, H. P.
HAMILTON, J. M.
HANE, W. W.
HANES, R. A.
HARMON, C. H.
HARPER, C. A.
HARPER, S. B.
HARVEY, L. H.
HATCHETTE, A. B.
HAYES, R. A.
HAYS, W. L.
HEMBREE, E. E.
HENDERSON, L. N.
HENDRIX, F. F.
HENDRIX, F. H.
HENDRIX, H. B.
HERNDON, G. B.
HEUSTESS, J. H.
HEWER, W. F.
HICKS, J. A.
HEWITT, B. L.
HILLER, B. K.
HILLS, J. B.
HINDMAN, H. S.
HINES, A. M.
HINSON, R. L.
HITT, G. L.
HODGES, R. G.
HOPE, T. A.
HORTON, R. G.
HOUGH, W. B.
HOWARD, R. S.
HOWARD, W. F.
HUDGENS, E. S.
HUDGENS, J. A.
HUCKABEE, J. W.
HUGGINS, J. I.
HUGHES, T. M.
HUGHES, W. F.
HUNT, D. W.
HUNTER, R. L.
HUNTER, W. I.
HUTCHINSON, J. T.
JACKSON, H. L.
JACKSON, M. P.
JOHNSTON, H. K.
JOLLEY, R. A.
JONES, A. W.
JONES, F. L.
JONES, F. N.
JONES, J. F.
JONES, M. W.
JONES, R. M.
JOSEY, F. H.
JOURDAIN, J. E.
KEISLER, B. E.
KEITH, J. A.
KELLERS, F.
KELLY, J. W.
KENNEDY, J. A.
KINARD, A. R.
KING, G. N.
KNIGHT, J. D.
KNOTTS, E. I.
KNOTTS, R. E.
LANCASTER, W. A.
LATHROP, H. A.
LAWTON, J. M.
LEE, H. M.
LEE, L. L.
LEITNER, L. T.
LEMMON, J. L.
LESTER, J. E.
LEWIS, H. C.
LEWIS, R. E. L.
LIDE, J. S.
LIVINGSTONE, E. M.
LONG, R. P.
LOVE, J. F.
LYON, R. E.
McCALL, J. L.
McCARLEY, H. D.
McCARLEY, R. J.
McCLURE, P. J.
McCOMB, J. C.
McCRARY, J. A.
McCRAVY, J. R.
McCROREY, J. B.
McDANIEL, E. P.
McDOWELL, L. E.
McELMURRAY, J. G.
McELVEEN, A. T.
McFADDIN, A. R.
McFADDIN, J. J.
McGEE, W. L.
McINTOSH, L.
McKINNEY, J. W.
McLEOD, V. C.
McLEOD, W. H.
McLEOD, W. N.
McMEEKIN, A. L.
McMEEKIN, C. L.
McMILLAN, C.
McPHERSON, J. M.
McWHORTER, W. C.
MAGILL, R. V.
MARTIN, A. H.
MARTIN, A. R.
MARTIN, H. M.
MARTIN, J. S.
MATHENEY, W. L.
MATHIS, Q. E.
MATTHEWS, R. H.
MATTISON, W. T.
MAZYCK, E. H.
MAZYCK, H. B.
MEARES, G. C.
MEETZE, A. W.
MERCER, F. Y.
MESSERVY, H. H.
MIDDLETON, L. B.
MILLER, E. W.
MILLER, J. D.
MILLER, J. D.
MOORE, F. W.
MOORE, W. F.
MOORHEAD, L. D.
MORRISON, H. L.
MORRISON, W. T.
MOULEDOUS, A. D.
MOXON, J. G.
MULLIKIN, T. S.
MURPHREE, J. H.
MURRAY, C. Q.
NEELY, C. C.
NETTLES, W. C.
NEVES, C. A.
NIMITZ, F. K.
NORMAN, E. H.
OSTEEN, P. C.
OUTLAW, L. E.
OWENS, W. B.
PADGETT, A. H.
PADGETT, O. D.
PARHAM, H. C.
PARKER, E. M.
PARKER, J. B.
PARTRIDGE, W. F.
PATTERSON, J. W.
PEARMAN, W. B.
PHILPOT, I. H.
PITTS, L. W.
PLENICO, M. E.
PLYLER, A. A.
POAG, J. R.
POLLARD, V. B.
PONDER, J. M.
POSTEN, H. E.
POWELL, W. E.
POWER, S. R.
PRICHARD, B. G.
PRIM, J. M.
PRUITT, E. A.
PRUITT, T. W.
PUGH, G. J.
RAMSEUR, A. R.
RAWLINSON, A. S.
RAY, C.
REAMES, C. S.
REESE, L. W.
RILEY, E.
ROBERSON, S. R.
ROBERTSON, E. H.
RODGERS, J. B.
ROGERS, G. B.
ROGERS, J. T.
ROGERS, L. A.
ROGERS, W. W.
RUSH, F. S.
SACKMAN, G. W.
SALLEY, J. L.
SAMPLE, W. F.
SANDERS, R. W.
SANSBURY, A. B.
SARTOR, M. H.
SCHUMACHER, P. D.
SCURRY, J. F.
SEASE, J. C.
SHARPE, V. G.
SHELLEY, R. L.
SHERARD, H. R.
SHILLITO, J. D.
SIMMONS, E. F.
SINGLETON, J. A.
SLOAN, B. F.
SMITH, F.
SMITH, G. E.
SMITH, G. F.
SMITH, J. A.
SMITH, R. B.
SMITH, R. N.
SMITH, W. Z.
SMYTH, T. L.
SNYDER, W. C.
STACY, L. O.
STEINMEYER, J. H.
STEPHENS, W. A.
STOCKMAN, J. W.
STRICKLAND, J. R.
STROUD, E. W.
SWOFFORD, R. P.
TAYLOR, D. R.
TEMPLETON, E. C.
THOMAS, L. P.
THOMPSON, A. G.
THOMPSON, S. L.
TILLEY, W. E.
TILLOTSON, J. E.
TIMMERMAN, W. B.
TOLLISON, C. T.
TOMLINSON, H. S.
TORCHIA, R. E.
TOWNSEND, E. H.
TROUBLEFIELD, E. R.
TROWBRIDGE, J. E.
TUCKER, H. C.
WALKER, W. A.
WALLACE, F. D.
WANNAMAKER, T. R.
WARE, M. D.
WARREN, J. O.
WATSON, E. L.
WATTS, T. K.
WEEKS, H. O.
WELCH, J. R.
WELBORN, J. D.
WELLS, C. M.
WHITLOCK, H. W.
WICKLIFFE, B. I.
WIGGINS, R. C.
WILBURN, W. C.
WILKES, F. J.
WILLIAMS, J. A.
WILLIAMS, J. C.
WILLIAMS, J. H.
WILLIAMS, R. C.
WILLIS, J. C.
WILSON, B. S.
WILSON, E. W.
WILSON, J. A.
WILSON, V. L.
WINDHAM, E. L.
WISE, G. H.
WOOD, J. F.
WOODHAM, H. D.
WOODRUFF, R. C.
WOODWARD, H. E.
WOODWARD, J. M.
YARBOROUGH, J. H.
YEARGIN, J. A.
YON, J. H.
YONGUE, G. E.
YOUNG, C. A.
YOUNG, R. H.
ZEIGLER, M. G.
ZIMMERMAN, C. G.
ZIMMERMAN, J. C.

TAPS

R. O. T. C.
Book III

Lieutenant Colonel O. R. Cole. *Commandant*

Army Staff Officers

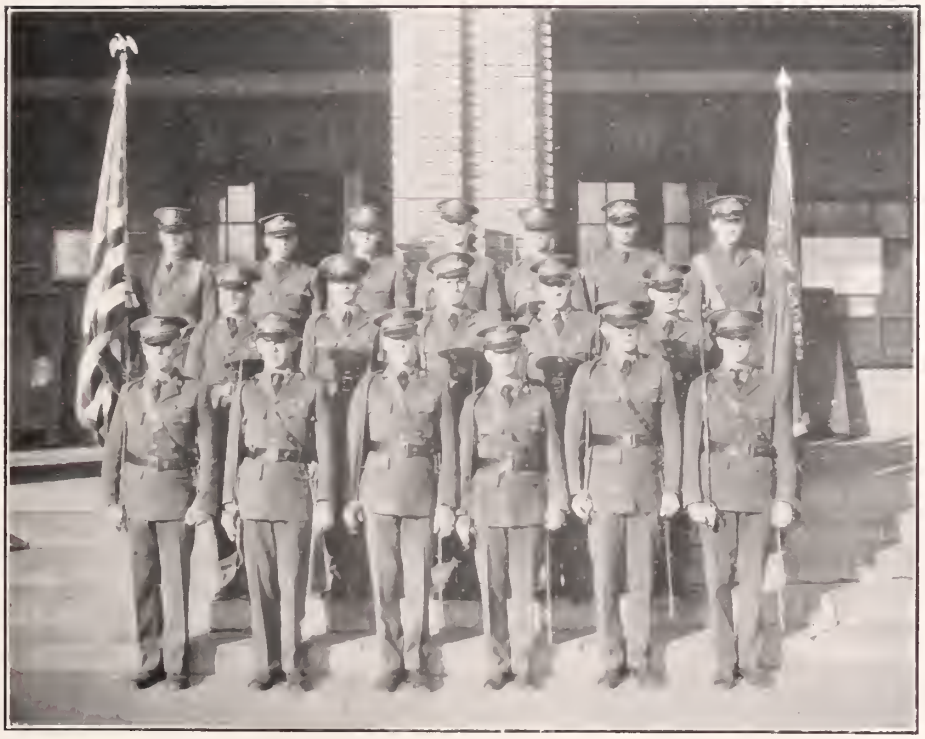

Cadet Staff

J. H. Baker.....*Colonel*
R. M. Marshall....*Lieutenant Colonel*
H. K. Brabham.....*Major*
J. K. Avent.....*Major*
C. P. West.....*Major*
L. A. Seaborn.....*Captain*
J. R. Cooper.....*Captain*
D. H. Ross.....*Captain*
C. C. Newman.....*Captain*
F. J. Fishburne.....*First Lieut.*
J. Kershaw.....*First Lieut.*
J. A. Milling.....*First Lieut.*
A. P. Wylie.....*Master Sergeant*
M. A. Jones.....*Master Sergeant*
W. N. Martin.....*Color Sergeant*
R. O. Pickens.....*Color Sergeant*
T. W. Smith.....*Bn. Sergeant Major*
T. L. Hughston....*Bn. Sergeant Major*
D. S. Cuttino.....*Bn. Sergeant Major*

TAPS

Cadet Colonel J. H. Baker

Miss Juanita Moore, *Regimental Sponsor*

Lieut. Colonel R. M. Marshall

Miss Martha Rodgers, *Sponsor*

STAFF OFFICERS
CAPT. L. A. SEABORN
REGIMENTAL ADJUTANT
MISS LUCIA NORRIS
CAPT. D. H. ROSS
INTELLIGENCE OFFICER
MISS JULIA RUSSELL

STAFF OFFICERS
CAPT. C. C. NEWMAN
QUARTERMASTER
MISS KATHLEEN HARE
CAPT. J. R. COOPER
CHAPLAIN
MISS IVER COOPER

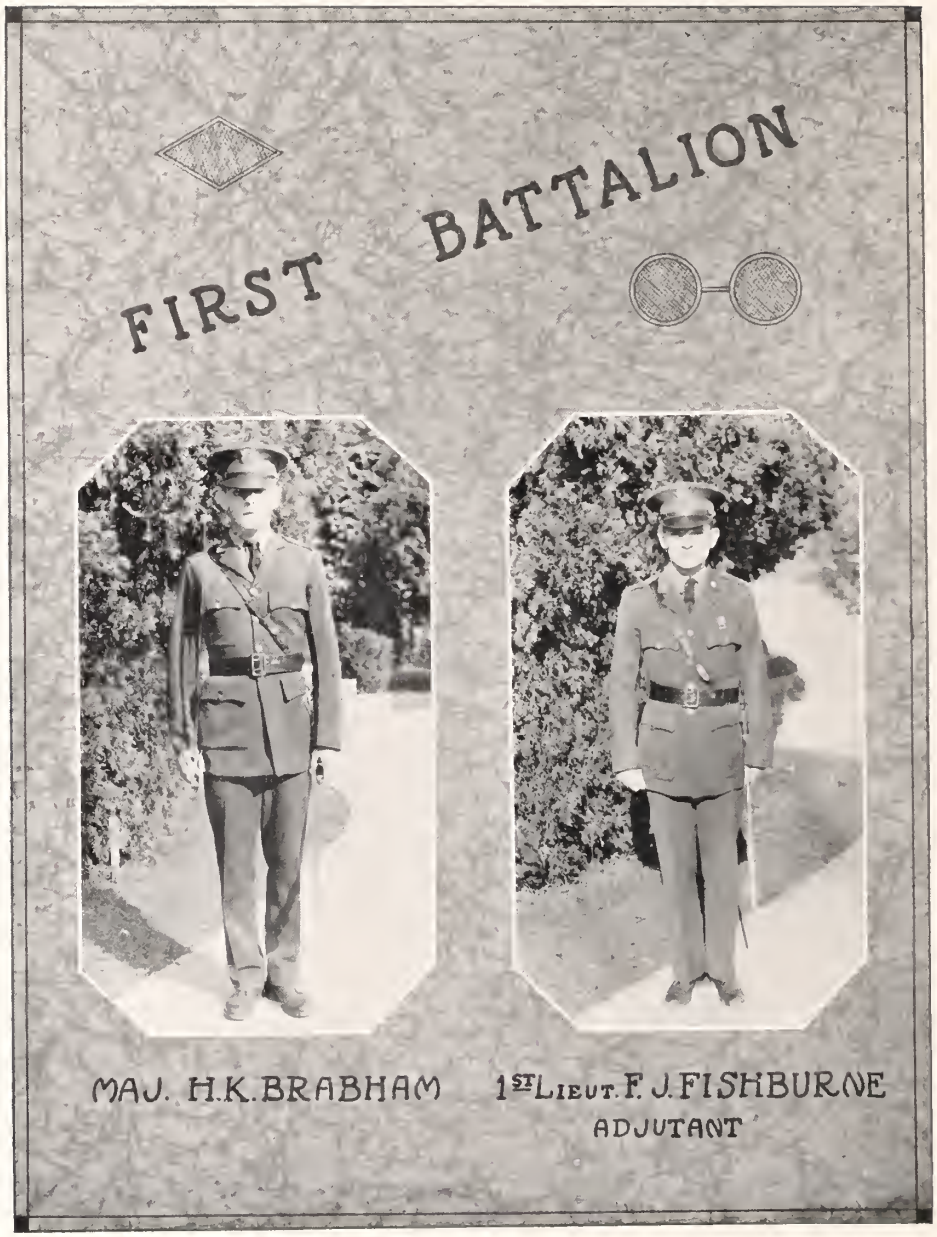
FIRST BATTALION
MAJ. H.K. BRABHAM
1ST LIEUT. F. J. FISHBURNE
ADJUTANT

Miss Evelyn Spann. *First Battalion Sponsor*

Company A

Captain J. E. Youngblood
First Lieut. J. A. Warren
First Lieut. J. H. Donaldson
Sponsor: Miss Kate Odiorne

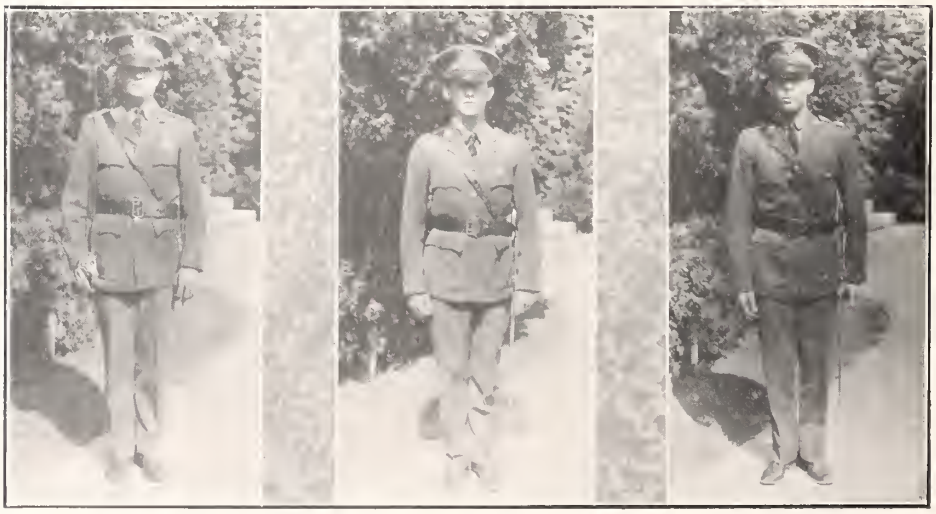

Company "A"

J. E. Youngblood, *Captain*

First Lieutenants

Donaldson, J. H. Warren, J. A.

Second Lieutenants

Causey, O. R. Long, E. M.

R. H. Burgess, *First Sergeant*

Sergeants

Garrison, J. C. Green, C. D.
Jones, J. A. Marchbanks, J. C.
Mundy, J. T.

Corporals

Carter, R. C. Copeland, T. H.
Duffie, F. H. Harvin, S. A.
Hoke, F. M. King, C. J.
Mitchell, T. J. Pridmore, R. G.
West, W. P.

Privates

Acker, W. H.
Albergotti, J. C.
Alsbrooks, C. C.
Anderson, M. H.
Anderson, R. N.
Batson, D. L.
Beabden, G. E.
Boykin, C. L.
Butler, J. J.
Byrd, E. C.
Campell, M. M.
Carter, D. C.
Carteb, R. C.
Causey, H. C.
Chumley, C. A.
Cochran, F. R.
Corley, J. S.
Crawford, A. W.
Davis, H. L.
Duffie, G. S.
Durst, G. G.
Eaddy, J. M.
Edwards, B. L.
Gaffney, J. B.
Geddings, M. T.
Gibson, D. A.
Godfrey, A. B.
Graves, J. A.
Harvey, B. C.
Hatchette, A. B.
Hicks, J. R.
Hunter, R. L.
Jeter, E. C.
Jolly, R. A.
Jones, R. M.
Lewis, C. S.
Lipscomb, R. W.
Martin, J.
McMillan, C.
McGee, W. L.
Milford, T. S.
Miller, L. R.
Miller, P. H.
Meares, G. C.
Nickles, W. D.
Norman, E. H.
Owen, S. G.
Owens, W. B.
Padgett, O. D.
Parham, H. C.
Pruitt, T. W.
Ramsey, R. S.
Reames, C. S.
Redfebn, W. H.
Robinson, J. H.
Ross, T. M.
Sackman, G. W.
Sample, W. P.
Sheppard, B.
Stacy, S. V.
Stallings, W. K.
Strickland, J. R.
Tyler, R. T.
Taylor, J. M.
Vandiver, E. H.
Wiggins, L. E.
Wise, G. H.
Workman, C. R.

Company B

Captain G. H. Brodie
First Lieut. S. A. Lee
First Lieut. G. C. DuPre
Sponsor: Miss Cleo Hydrick

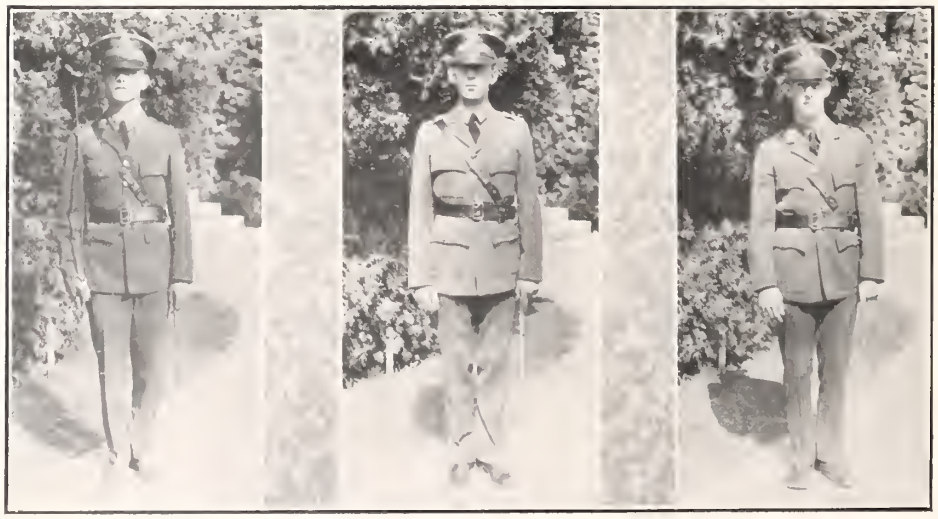

Company "B"

G. H. Brodie, *Captain*

First Lieutenants

DuPre, G. C. Lee, S. A.

Second Lieutenants

Cannon, J. P. Major, J. D.

T. G. Hanner, *First Sergeant*

Sergeants

Barron, W. H. Buford, J. A.
Earley, E. B. Seaborn, W. M.
Shelley, L. W.

Corporals

Cochran, J. H. Davis, J. N.
Eison, F. J. Jones, H. W.
Stevenson, M. B. Stroman, C. W.
Taylor, R. A.

Privates

Adams, O. A.
Andrews, C. C.
Asbill, L. M.
Barfield, W. J.
Bell, T. J.
Chapman, H.
Clarke, W. H.
Crawford, W. S.
Daniel, M. R.
Drake, W. S.
Dubose, W. P.
DuPre, E. C.
England, B. M.
Foster, J. R.
Foster, W. M.
Gillam, J. C.
Grimsley, C. L.
Harmon, T. A.
Hayden, T. J.
Hendrix, F. F.
Hewer, W. F.
Hicks, J. A.
Humphrey, C. J.
Jordan, J. A.
Keith, J. A.
King, G. N.
Langston, W. A.
Latham, C. G.
Lee, L. L.
Livingstone, E. M.
Macfie, W. H.
Martin, H. M.
Massabeau, C. C.
McClure, P. J.
McCrorey, J. B.
McDaniel, E. P.
McGee, R. L.
McKemie, W. J.
McKenney, J. W.
Meares, G. A.
Miller, P. L.
Murray, C. Q.
Outlaw, L. E.
Partridge, W. F.
Partridge, J. F.
Power, S. R.
Ray, C.
Riley, E.
Shillito, J. D.
Shore, F. W.
Singleton, J. A.
Smith, J. A.
Smith, T. L.
Stevenson, W. B.
Sumner, J. F.
Swofford, R. P.
Templeton, E. C.
Thompson, S. W.
Watson, E. C.
White, H. A.
Williams, H. L.
Williams, J. A.
Willis, J. C.
Wilson, J. A.
Young, C. A.

Company C

Captain R. H. Garrison
First Lieut. J. E. Rosamond
First Lieut. T. J. Hendricx
Sponsor: Miss Louise Wallace

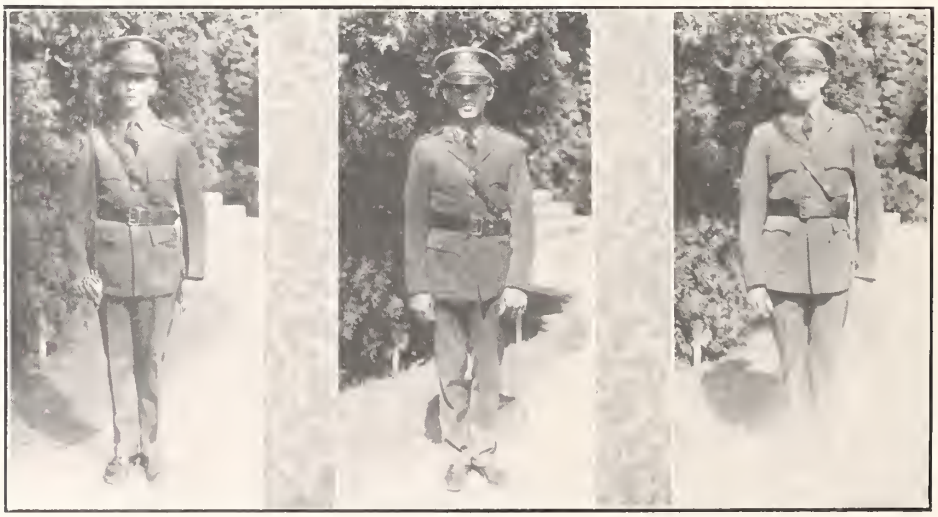

Company "C"

R. H. Garrison, *Captain*

First Lieutenants

Hendrix, T. J. Rosamond, J. E.

Second Lieutenants

Dobson, C. R. Massey, L. B.

Glaze, C. H., *First Sergeant*

Sergeants

Bryan, C. A. Maner, W. F.
Hewlett, L. M. Smith, R. L.
White, L. M.

Corporals

Cobb, G. P. Crosland, R. E.
Marshall, L. E. Rodgers, S. H.
Sander, L. F. Sharp, H. D.
Valley, J. B. Wray, W. J.

Privates

Acker, T. F.
Adams, G. G.
Adams, H.
Adams, J. L.
Andrews, M. P.
Bailey, M. C.
Bishop, R. L.
Blakeney, C. R.
Blakeney, W. C.
Bodie, L. A.
Breazeale, J. M.
Carter, J.
Caughman, J. M.
Clayton, J. M. H.
Cook, C. R.
Coleman, J. M.
Cuttino, P. F.
Cox, F. M.
Davis, B. C.
Farris, J. F.
Galloway, J. C.
Galloway, W. B.
Gassaway, J. L.
Gibson, P. R.
Heller, J. N.
Hinson, R. L.
Howard, W. F.
Hunter, W. I.
Jackson, L. S.
Jameson, P. H.
Jones, M. W.
Kennedy, J. A.
Kinard, A. R.
Lenhardt, B. F.
Lee, H. M.
Levin, J. D.
Martin, S. P.
Maxwell, W. C.
McAbee, T. R.
McClain, R. N.
McDowell, H. E.
McElveen, A. T.
McGill, T. J.
McKeown, S. M.
McLeod, V. C.
Mitchell, R. D.
Moorhead, L. D.
Morton, E. H.
Nichols, P. M.
Norton, E. L.
Page, W.
Parker, E. M.
Reese, L. W.
Rogers, J. T.
Sanders, R. W.
Smith, M. G.
Sherman, D. B.
Steadman, C. L.
Strange, H. G.
Steinmeyer, J. H.
Stewman, L.
Stone, G. M.
Swords, P. E.
Tyler, E. L.
Verdery, A. B.
Wilson, G. V.

Company D

Captain A. C. Haskell
First Lieut. S. L. Gillespie
First Lieut. J. H. Rickborn
Sponsor: Miss Margaret Johnson

Company "D"

A. C. Haskell, *Captain*

First Lieutenants

Gillespie, S. L. Rickborn, J. H.

Second Lieutenants

Aull, J. L. Googe, W. J.

H. K. Taylor, *First Sergeant*

Sergeants

Barton, L. S. Bell, J. L. Hair, J. C.
O'Dell, W. R. Pressley, W. H.

Corporals

Clyburn, W. P. Hammett, R. D.
McCarley, T. H. Maddox, W. B.
Poore, M. L. Ray, C. E.
Sexton, E. W. Turner, H.

Privates

Black, S.
Brannon, R. R.
Blanding, J. B.
Boykin, G. S.
Burriss, L. J.
Camprell, D. F.
Carpenter, J. S.
Chapman, B. S.
Chapman, W. F.
Clement, W. P.
Clyburn, T. S.
Clippard, J. H.
Cox, R. C.
Deer, H. G.
Ellis, E. S.
Finn, P. S.
Franklow, M. L.
Garrison, B. F.
Griffin, R. C.
Gassaway, M. B.
Harrell, J. C.
Herring, W. H.
Hiller, B. E.
Hughes, T. M.
Hembree, E. E.
Henderson, W. N.
Jones, O. F.
Keisler, B. F.
Knight, J. G.
Martin, A. R.
McDaniel, L. E.
McWhorter, W. C.
Mattison, W. T.
Moore, W. F.
Mullikins, T. S.
Meredith, P. F.
Nettles, W. C.
Player, W. W.
Player, J. W.
Prim, J. M.
Pursley, L. H.
Ramsey, W. T.
Richardson, E. H.
Richardson, M. B.
Rogers, W. E.
Schumacher, P. D.
Sharp, V. G.
Sims, E. F.
Stokes, T. L.
Stribling, R. M.
Thurmond, A. G.
Trowbridge, J. E.
Talbert, J. H.
Weigle, C. C.
Whitlock, H. W.
Wilson, J. C.
Williams, J. C.
Yarborough, J. H.
Yeargin, J. A.

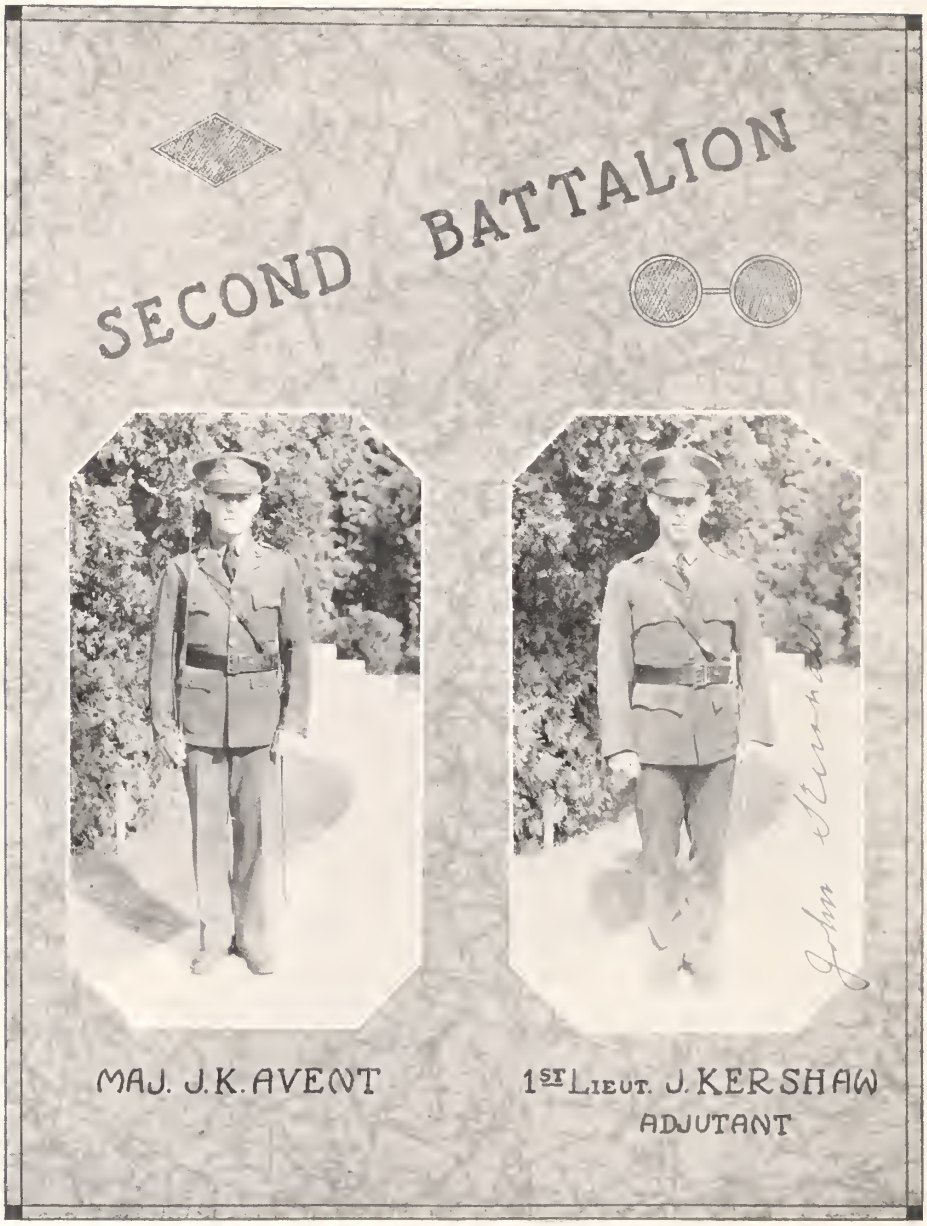
SECOND BATTALION
MAJ. J.K. AVENT
1ST LIEUT. J. KERSHAW
ADJUTANT

Miss Mae Martin, *Second Battalion Sponsor*

Company E

Captain J. N. King
First Lieut. R. C. Jones
First Lieut. C. E. McLeod
Sponsor: Miss Margaret Chapman

Company "E"

J. N. King, *Captain*

First Lieutenants

Jones, R. C. McLeod, C. E.

Second Lieutenants

Brock, J. L. Sams, R. O.

G. F. Klugh, *First Sergeant*

Sergeants

Beason, J. T. Heard, L. M.
Welborn, M. B. Wingard, B. F.
Corley, S. R.

Corporals

Cooper, W. A. Cunningham, H. W.
Ellis, J. T. Higgins, E. E.
Hoefer, H. W. McCauley, H. R.
Motes, J. H. Smoak, K. A.

Privates

Ayers, R. G.
Beason, G. E.
Bethea, O. W.
Boleman, R.
Bufkin, M. R.
Cash, D. H.
Chewning, G. C.
Ford, A. H.
Frasier, B. P.
Frasier, C. A.
Fripp, A. L.
Funderburk, O. F.
Gillespie, D. D.
Guy, J. H.
Harrison, W. S.
Howard, R. S.
Jackson, M. P.
Jones, J. G.
Jones, W. E.
Knotts, E. I.
Knotts, F. L.
Knotts, R. E.
Kinsler, J. F.
Lemmon, J. L.
Long, R. F.
Martin, W. E.
Martin, J. S.
Messervay, H. H.
Mahaffey, C. R.
Matheney, W. L.
McCauley, J. H.
McCarley, R. J.
McDonald, E M.
McMeekin, C. L.
Pearson, W. B.
Pitts, L. W.
Prichard, B. E. G.
Robertson, E. H.
Robinette, C. D.
Shelley, R. L.
Springer, E. F. W.
Smith, R. N.
Smoak, H. H.
Snowden, H. C.
Thompson, Z. V.
Thomas, J. R.
Thomas, L. P.
Tomlinson, H. S.
Warr, E. L.
Walker, W. A.
Williamson, J. W.
Weeks, H. O.
Wiggins, R. C.
Yongue, G. E.
Pruitt, E. A.
Torchia, R. E.
Valentine, J. G.

Company F

Captain R. H. Mitchell
First Lieut. H. L. Stoutamire
First Lieut. R. H. Cureton
Sponsor: Miss Elizabeth Story

Company "F"

R. H. Mitchell, *Captain*

First Lieutenants

Cureton, R. H. Stoutamire, H. L.

Second Lieutenants

Green, J. W. Hendee, M. H.

A. C. Link, *First Sergeant*

Sergeants

Crook, M. D. Dunlap, G. H.
Husbands, H. Stutts, R. T.
Murrah, E. S.

Corporals

Barry, W. F. Dill, T. E.
Faulkenberry, G. E. Harter, J. W.
Tiencken, W. P. Townsend, T. P.
Weil, J. H. Wright, C. D.

Privates

Arail, J. H.
Asbill, H. W.
Barnes, V. M.
Bagnal, H. L.
Bell, J. D.
Blanks, C. M.
Boseman, J. C.
Burdette, C. M.
Burdette, J. W.
Bryan, C. B.
Cohen, J. J.
Carson, A. D.
Craig, W. D.
Crain, M. C.
Davis, J. L.
Dickson, R. W.
Dobson, J. H.
Dukes, V.
Eadie, M. D.
Elvington, P. L.
Earle, T. B.
Guy, J. W.
Hanna, M. L.
Harris, S. P.
Herndon, R. L.
Heustess, J. H.
Huggins, J. P.
Jones, A. S.
Jones, J. F.
Jones, F. N.
King, J. L.
Langford, C. H.
Lawson, R. A.
Leverette, P. B.
Love, J. F.
Lupo, W. O.
Major, S. M.
Mercer, F. Y.
Mouledous, A. D.
Murphree, J. H.
McPherson, J. M.
Phillips, C. Y.
Pollard, V. B.
Pugh, G. J.
Ramseur, A. R.
Riley, W. J.
Rogers, L. A.
Roth, L.
Rush, F. S.
Sartor, M. H.
Sease, J. C.
Sholar, J. O.
Stockman, J. W.
Tarrent, W. E.
Watson, S. C.
Wells, C. M.
White, L. B.
Wood, J. F.
Woodham, H. W.
Yarborough, H. W.

Company G

Captain J. R. McTeer

First Lieut. T. B. Corbett

First Lieut. J. E. Earle

Sponsor: Miss Nelle Moore

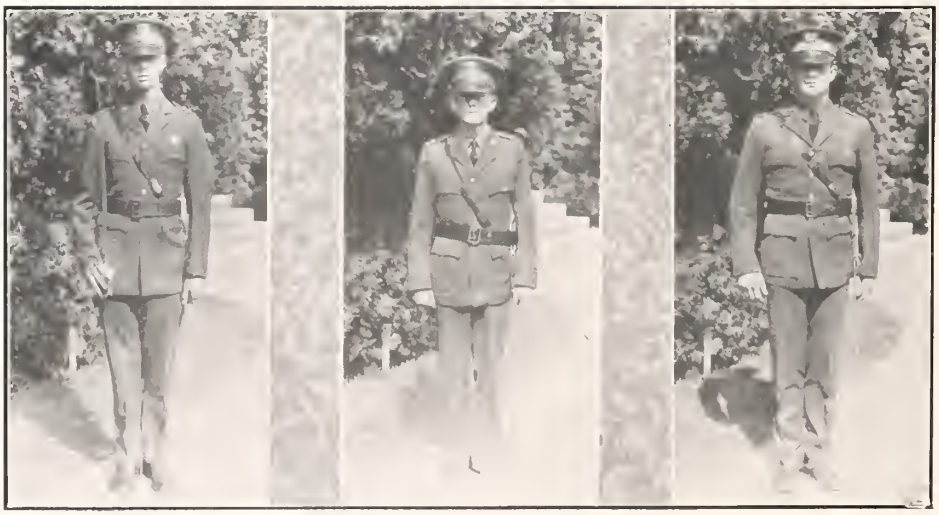

Company "G"

J. R. McTeer, *Captain*

First Lieutenants

Corbett, T. B. Earle, J. E.

Second Lieutenants

Dill, R. C. White, A. H.

W. C. Dargan, *First Sergeant*

Sergeants

Abbott, W. B. Bickley, B. L.
McPhail, J. W. Eskew, H. L.
Hightower, R. E.

Corporals

Cain, D. M. Davis, G. M.
Dickinson, J. M. Hawkins, J. F.
Killingsworth, H. M. Murdock, E. C.
Shands, H. L. Whitten, S. E.

Privates

Askins, H. W.
Askins, J. H.
Atkinson, J. R.
Blitch, E. W.
Breland, A. D.
Brown, J. W.
Burns, D. M.
Burns, Q. W.
Burris, W. R.
Cain, S. D.
Carter, W. H.
Chisholm, J. R.
Coleman, M. J.
Cooper, P. F.
Cromer, N. C.
Davis, St. C.
Dority, M. A.
Evans, D. D.
Fishburne, J. G.
Geddings, E. N.
Hamilton, J. M.
Hills, J. B.
Hope, G. M.
Johnson, H. K.
Jones, L. E.
Jordan, E. P.
Jourdain, J. E.
Kirkland, R. C.
Lawton, J. M.
Lester, J. C.
McCarley, H. D.
McCrary, J. A.
McNeace, J. C.
McPhail, J. W.
Miller, J. D.
Patterson, J. W.
Parnell, C. L.
Ponder, J. M.
Powell, W. E.
Powers, G. F.
Postow, H. E.
Reeves, T. M.
Reynolds, P. H.
Rogers, C. M.
Sansbury, A. B.
Southerland, E. S.
Thomson, B. K.
Tilley, W. E.
Townsend, E. H.
Truesdale, E. V.
Ware, M. D.
Wilder, A. B.
Williams, G. P.
Williams, J. F.
Wilson, B. S.
Woodham, J. B.
Zeigler, M. G.

Company H

Captain T. R. Little
First Lieut. M. H. Hicks
First Lieut. H. E. McCracken
Sponsor: Miss Emily Hodges

Company "H"

T. R. Little, *Captain*

First Lieutenants

Hicks, M. H. McCracken, H. E.

Second Lieutenants

Kitchen, T. W. Smith, C. T.

H. E. Stoppelbein, *First Sergeant*

Sergeants

Cunningham, J. W. Drake, H. B.
Richey, B. R. Turner, W. B.

Corporals

Adams, J. L. Blankenship, J. M.
Callaham, J. F. Moore, F. H.
Hendrix, J. P. Kline, W. W.
McComb, J. R. McMillan, R. F.

Privates

Alexander, B. C.
Attaway, J. C.
Bennett, W. M.
Bleckley, B. B.
Carter, T. H.
Chamblee, L. C.
Copeland, L. B.
Covington, L. B.
Cullum, F. E.
Davis, B. W.
Drummond, L. J.
Fennel, C. S.
Galloway, W. C.
Gaston, L. D.
Goodman, J. S.
Gyles, H. E.
Harvey, L. H.
Herndon, G. B.
Hindman, H. S.
Howle, R. M.
Hudgens, E. S.
Hudgens, J. A.
Hunt, D. W.
Kelley, W. G.
Lide, J. S.
Magill, R. V.
Mazyck, E. H.
Mazyck, H. B.
Middleton, L. B.
Mikel, G. L.
Miller, E. W.
Miller, R. O.
Morrison, W. T.
McComb, J. C.
McMeekin, A. L.
McMillan, F. W.
Padgett, A. H.
Perry, C. F.
Pitts, J. D.
Pressley, O. K.
Ridgeway, E. J.
Sherard, H. R.
Smith, S. L.
Smoke, W. G.
Smyth, T. L.
Stephenson, J. A.
Stevenson, R. C.
Stogner, J. R.
Tillotson, J. E.
Tollison, C. T.
Turner, C. M.
Wackym, M. A.
Watson, S. P.
Wellborn, J. D.
Wilson, C. D.
Wilson, E. W.
Woodruff, R. C.
Woodward, J. M.

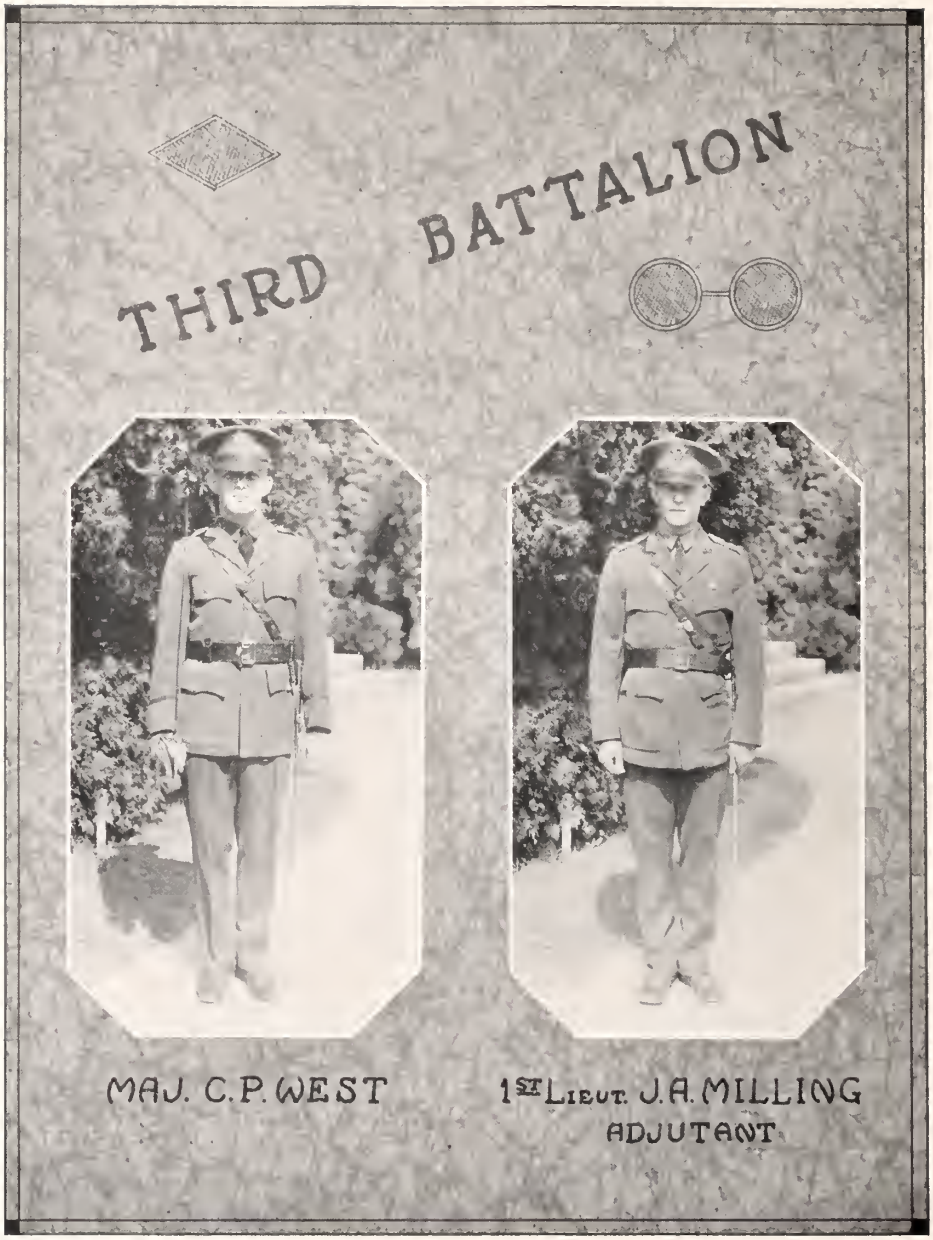
THIRD BATTALION
MAJ. C.P. WEST
1ST LIEUT. J.A. MILLING
ADJUTANT

Miss Catherine Passolt, *Third Battalion Sponsor*

Company I

Captain H. E. Russell
First Lieut. T. E. Smith
First Lieut. J. W. Adams
Sponsor: Miss Judith Hill

Company "I"

H. E. Russell, *Captain*

First Lieutenants

Adams, J. W. Smith, T. E.

Second Lieutenants

Chreitzberg, C. H. Herron, J. L.

W. W. Hudgens, *First Sergeant*

Sergeants

Harrington, R. C. Higgins, R. C.
Mercer, C. W. Midkiff, R. B.
Moore, J. N.

Corporals

Barton, C. R. Berry, H. B.
Caughman, J. M. Clyburn, T. M.
McClesky, J. J. Martin, C. R.
Patterson, H. F. Scott, W. H.

Privates

Anderson, J. M.
Bevill, J. B.
Blackman, W. H.
Blackwell, T. J.
Bethea, W. M.
Brant, J. B.
Brown, J. S.
Bonnette, G. W.
Chapman, H. A.
Chreitzberg, B. K.
Cheek, V. L.
Craven, W. P.
Dorsett, H. W.
Ducker, F. C.
Dowling, C. B.
Epting, E. L.
Evans, L. C.
Ferguson, J. F.
Fisher, J. H.
Gaines, E. P.
Grice, H. S.
Hanes, R. A.
Hinnant, J. L.
Hutto, S. G.
Hope, T. A.
Hutchinson, J. T.
Johnson, E. V.
Josey, F. H.
Kinard, H. W.
Kirton, J. D.
Knopf, B. A.
Koon, O. R.
Leitner, L. T.
Lesesne, F. F.
Lomas, C. H.
Miller, T. C.
Mitchell, W. E.
Moxon, J. G.
McElmurray, J. G.
McGlone, T. F.
Nimitz, F. K.
Oliver, E. F.
Padgett, L. C.
Parker, J. R.
Plexico, M. E.
Plyler, A. A.
Pruitt, W. H.
Reed, L. B.
Smith, C. E.
Smith, R. L.
Snyder, W. C.
Tatum, R. J.
Truluck, C. M.
Tucker, H. C.
Vincent, W. D.
Wallace, F. D.
Watts, T. K.
Williams, J. H.
Zimmerman, J. C.

Company K

Captain C. N. Whilden
First Lieut. R. D. Anderson
First Lieut. C. M. Reynolds
Sponsor: Miss Ruth Blanding

Company "K"

C. N. Whilden, *Captain*

First Lieutenants

Anderson, R. D. Reynolds, C. M.

Second Lieutenants

Alexander, S. R. Etheridge, T. J.

B. R. Fowler, *First Sergeant*

Sergeants

Berry, L. E. Brogdon, W. J.
Hane, A. W. Hane, H. T.
McMeekin, R. P.

Corporals

Chitty, M. G. Clary, F. E.
Courtney, J. H. O'Quinn, J. D.
Pearman, F. E. Price, J. M.
Rose, W. T.

Privates

Bankhead, W. W.
Beason, R. T.
Bell, C. M.
Bennett, H. P.
Bennett, W. T.
Burley, W. J.
Burnett, W. E.
Bryce, E. C.
Camp, W. J.
Coan, J. A.
Cochran, J. W.
Comer, R. F.
Cooley, T. F.
Cuttino, W. H.
DuRant, C.
Felder, R. P.
Fike, C. W.
Gantt, J. H.
Gantt, W. D.
Gibson, J. R.
Goff, H. B.
Gregg, C. E.
Gunnels, C.
Hall, R. M.
Hammett, H. T.
Hane, W. W.
Hardee, H. M.
Hardee, J. H.
Hayden, E. C.
Hendrix, H. B.
Hough, W. B.
Huckabee, J. W.
Hudson, G. E.
Jackson, H. P.
Jones, S. C.
Lathrop, H. A.
Martin, L. K.
Miley, P.
Moore, F. W.
Norris, J. G.
Percival, J. H.
Philpot, I. H.
Pickelsimer, D. L.
Rawlinson, A. S.
Reaves, J.
Shedd, J. G.
Sloan, B. F.
Smith, R. B.
Stewart, T. C.
Stroud, E. W.
Taylor, W. I.
Tice, F. F.
Tuten, H. M.
Tuten, W. L.
Vaughn, S. M.
Wilburn, W. C.
Williams, T. L.
Windham, E. L.
Welch, J. R.
Zimmerman, C. G.

Company L

Captain J. H. James
First Lieut. P. B. Austin
First Lieut. C. W. Bryce
Sponsor: Miss Mattie Mae Bryan

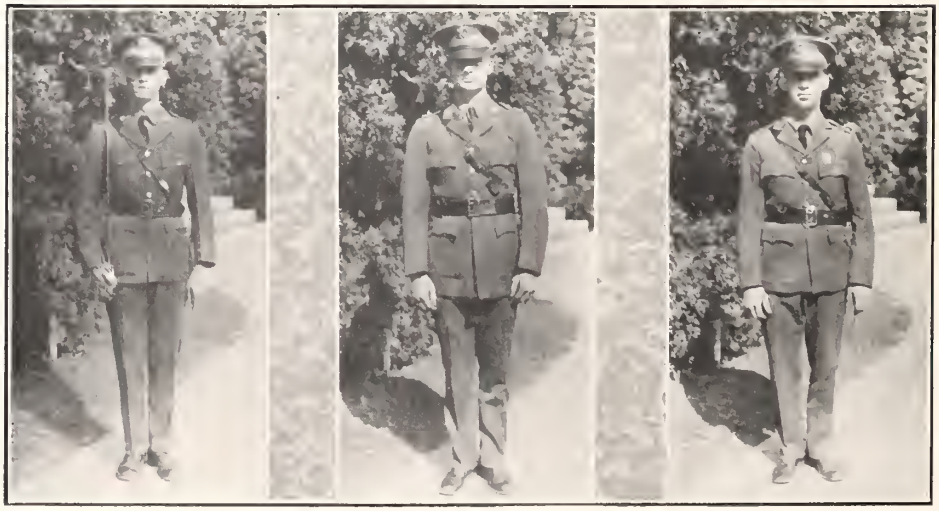

Company "L"

J. H. James, *Captain*

First Lieutenants

Austin, P. B. Bryce, G. W.

Second Lieutenants

Caughman, E. M. Whetsell, J. A.

J. E. Whilden, *First Sergeant*

Sergeants

Carroll, G. H. James, W. C.
Pruitt, W. R. White, R. B.
Williams, H. T.

Corporals

Andrews, G. T. Lachicotte, F. W.
McGee, H. A. McLeod, J. B.
Mayer, J. H. Miller, H. S.
O'Dell, J. B. Yarborough, R. W.

Privates

Anderson, C. W.
Armstrong, E.
Baker, W. L.
Bates, J. N.
Beam, F. A.
Bishop, W. A.
Black, G. A.
Bostick, D. R.
Byrd, H. P.
Byrd, H. S.
Campbell, W. M.
Carithers, A. G.
Carver, J. J.
Dorn, T. E.
Ervin, E. D.
Ferguson, J. G.
Griffin, W. B.
Hair, H. B.
Hayes, R. A.
Holland, W. G.
Hughes, W. F.
Kellers, F.
Knight, J. D.
Jones, A. W.
Lineberger, C. H.
McLeod, W. H.
McIntosh, L.
McCutchen, G. H.
Mathis, Q. E.
Maxwell, J. A.
Miller, J. D.
Morrison, H. L.
Neeley, C. C.
Neves, C. A.
O'Dell, O. A.
Parker, G. F.
Philpot, C. P.
Pitts, I. S.
Poag, J. R.
Porcher, P. G.
Rasor, H. L.
Rogers, J. I.
Rogers, W. M.
Sanders, H. I.
Scott, J. T.
Sherrell, D. H.
Simpson, W. G.
Sloan, J. D.
Smith, W. C.
Spencer, E. P.
Taylor, D. R.
Venning, H. A.
Wall, J. E.
Wannamaker, T. R.
Watson, E. L.
Wise, C. T.
Welch, W. D.
Young, E. G.

Company M

Captain W. J. Berry
First Lieut. S. W. McDaniel
First Lieut. M. L. Parler
Sponsor: Miss Mary Berry

Company "M"

W. J. Berry, *Captain*

First Lieutenants

McDaniel, S. W. Parler, M. L.

Second Lieutenants

Baldwin, H. L. Wilson, J. U.

C. E. Britt, *First Sergeant*

Sergeants

Campbell, T. A. Hart, L. W.
Hicks, J. O. McPhail, S.
Wright, J. S.

Corporals

Anderson, C. E. Coker, W. T.
Jackson, C. A. Jeffers, R.
Poe, H. D. Robbins, L. L.
Suber, J. C. Webb, E. H.

Privates

Adams, L. C.
Anderson, T. C.
Bauknight, F. C.
Barnes, W. C.
Blackman, J. M.
Byrd, J. L.
Campbell, L.
Charles, E. T.
Childress, G. M.
Duggan, O. R.
Dunlap, O. P.
Earle, S. B.
Freeman, B.
Fogle, J. L.
Guy, J. L.
Hewitt, B. L.
Hays, W. L.
Hines, A. M.
Hitt, G. L.
Horton, R. G.
Johnson, W. P.
Johnson, H. E.
Jones, M. H.
Jones, F. L.
Keisler, J. G.
Keyserling, L. L.
Kay, C. W.
Kirkley, F. E.
Lewis, R. E. L.
Liles, S. E.
McConnel, R. E.
McFadden, A. R.
McFadden, J. J.
McClendon, G. B.
Mealing, J. P.
Moore, L. B.
Nally, R. F.
Parker, J. B.
Pepper, B. B.
Robinson, O. S.
Salley, C. T.
Salley, J. L.
Simmons, R. F.
Simpson, J. F.
Smith, F.
Smith, H. A.
Scurry, J. F.
Thomason, G. L.
Thompson, A. G.
Troublefield, E. R.
Vaughn, F. E.
Warner, H. D.
Webb, J. A.
Welch, E. V.
Wilkes, F. J.
Willimon, R. C.
Woodward, H. E.
Yon, J. H.

Band

Captain W. C. Brown
First Lieut. G. S. Hutchins
First Lieut. L. E. Cromer
Sponsor: Miss Helen Shand

"Band"

W. C. Brown, *Captain*

G. S. Hutchins, *First Lieutenant* L. E. Cromer, *Second Lieutenant*

M. B. Farrar, *Drum Major*

Sergeants

Clarke, J. H. Timmerman, W. P.

Corporals

Cornwall, B. V. Gray, J. W.
Graham, L. H. Jenkins, J. M.

Privates

Allison, L. D.
Anderson, L.
Atkinson, J. M.
Baker, T.
Bannister, F. M.
Barber, H. S.
Bouknight, V. A.
Calhoun, W. B.
Carter, H. M.
Deadwyler, W. C.
DuPre, A. J.
Farmer, R. E.
Faust, C. C.
Ford, J. G.
Gault, H. S.
Harper, J. L.
Harper, S. B.
Hendrix, F. H.
Hodges, R. G.
Hutchins, W. C.
Kelley, J. W.
Knobeloch, L. G.
Lancaster, W. A.
Marvin, H. W.
Mattison, J. A.
Mays, W. E.
McCravy, J. R.
Meetze, A. W.
Patrick, C. H.
Preacher, G. L.
Roberson, S. R.
Smith, G. F.
Sweeney, R. L.
Thompson, D. P.
Timmerman, W. B.
Walsh, A. A.
Warren, J. O.
Williams, J. S.
Wilson, V. L.
Woodward, M. H.
Young, R. L.

Drum and Bugle Corps

First Lieut. W. West, *Commander*

Sponsor: Miss Elizabeth West

Drum and Bugle Corps

W. West, *First Lieutenant, Commander*

Sergeants

Avent, J. J. Davis, R. R.

Corporals

Wingo, D. L. Stroman, J. D.

Privates

Albright, C. H.
Allison, J. H.
Black, J. P.
Durst, W. P.
Farr, F. B.
Goodyear, C. P.
Gilmer, J. C.
Hafers, E. P.
Heller, H.
Holman, F. W.
McLeod, W. N.
Osteen, P. C.
Purvis, E. R.
Rodgers, J. B.
Shull, W. G.
Stevens, W. A.
Webb, T. W.
Whetstone, G. B.
Wickliffe, I. B.

THE SABRE CLUB
J.H. BAKER CAPTAIN
J.K. AVENT 1st LIEUTENANT
MISS MARY SADLER
H.C. BRABHAM 2nd LIEUTENANT
R.M. MARSHALL 1st SERGEANT
W.J. BERRY
W.C. BROWN
J.N. KING
C.C. NEWMAN
HONORARY MEMBERS
PRES. E.W. SIKES
COL. O.R. COLE
CAPT. H.W. LEE
CAPT. A.W. PENROSE
OTHER MEMBERS
J.W. ADAMS
J.R. CAUSEY
R.H. CURETON
H.E. RUSSELL
C.P. WEST
J.E. YOUNGBLOOD
FOUNDED
JUNE 21, 1926.

FIRST SERGEANTS CLUB
Pres.
Vice-Pres.
SPONSOR
LINK, A.C.
KLUGA, G.F.
DARGAN, W.C.
MISS KATHRYN MASSEY
TAYLOR, H.R.
GLAZE, C.H.
BUKGEST, K.H.
FOWLER, B.R.
STOPFELBEIN, H.E.
HANNA, E.G.
WHILLEN, J.E.
PARKAR, M.R.
BRITT, C.E.
HODGENS, W.W.

TAPS

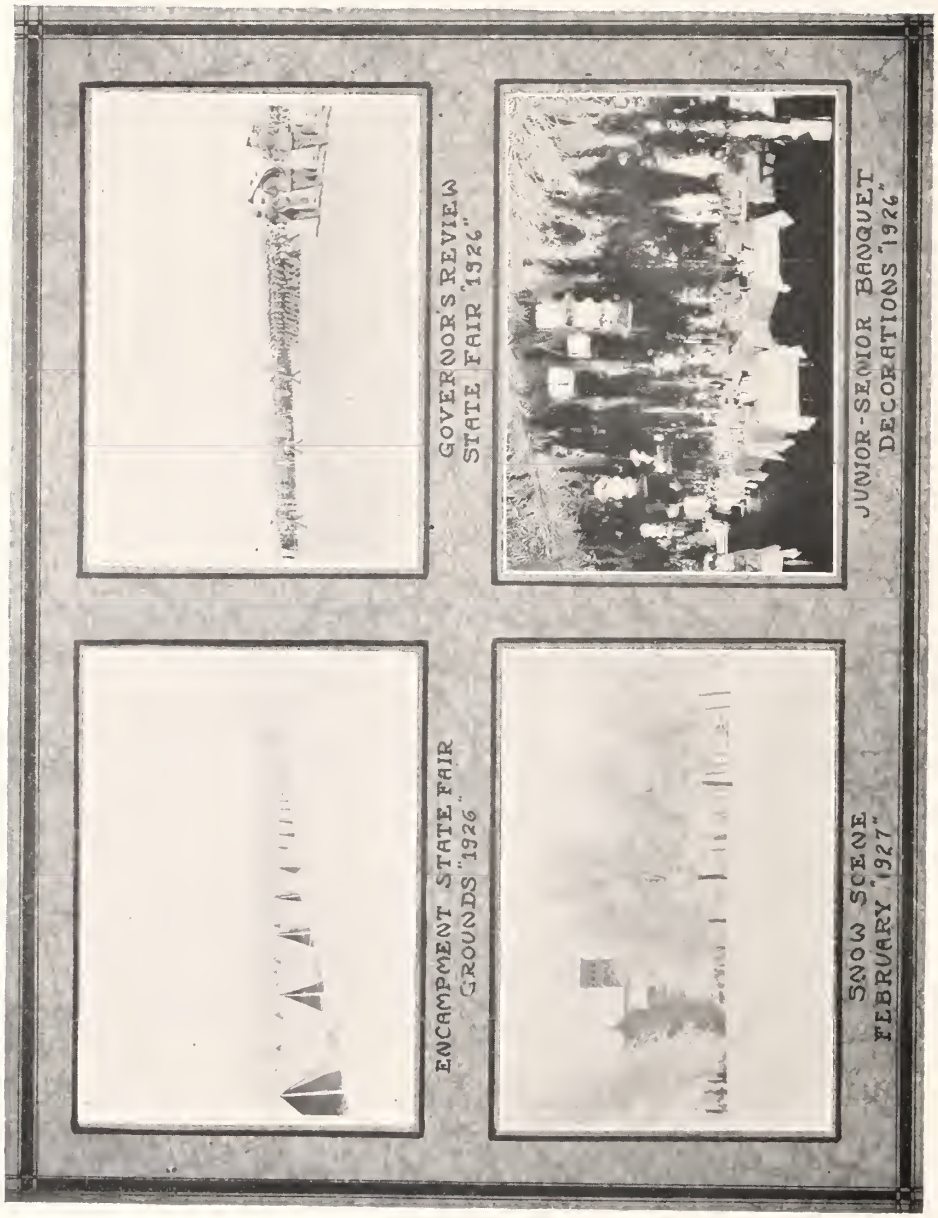
GOVERNOR'S REVIEW
STATE FAIR "1926"
JUNIOR-SENIOR BANQUET
DECORATIONS "1926"
ENCAMPMENT STATE FAIR
GROUNDS "1926"
SNOW SCENE
FEBRUARY "1927"

Beauty
Book IV

CINEMA CORPORATION
OF AMERICA

DE MILLE STUDIO
CULVER CITY
CALIFORNIA

RELEASED BY
PRODUCERS DISTRIBUTING
CORPORATION

[illegible]

[illegible] the [illegible]

[illegible] beauty [illegible]

[illegible] Collins, [illegible]

[illegible] almost [illegible]

[illegible]

Miss Inez Dunlop

Miss Frances Collins

Miss Marion Sparks

Miss Gertrude Neeley

Miss Reba Ginn

Miss Frances Player

Miss Elizabeth West

Miss Frances Reese

Athletics
Book V

Coach "Josh" Cody

COACHES
"TINK" GILLIAM
FRANK PADGETT
"CUL" RICHARDS
Parker

ATHLETIC COUNCIL
C. C. NEWMAN
J. A. MILLING
C. M. REYNOLDS
W. R. ODELL

FOOTBALL

C.M.TURNER
MANAGER
B.C.HARVEY
CAPTAIN
MISS LOIS LANCASTER
SPONSOR

B. C. HARVEY—*Guard.* 200 Pounds
Freshman Football '23; Varsity '24, '25; Captain '26.

This, ladies and gentlemen, is none other than the redoubtable "Chubby" himself, the boy with the red hair and fiery temperament. He played a brand of ball this year that was unrivaled in the annals of the game. He could be depended upon to "hold that line" when all others failed. He was as consistent as "the red old hills of Georgia" and as a leader he had no peers. "Chubby," we are all proud of you.

H. L. "Bud" ESKEW—*Quarterback.* 175 Pounds
Freshman Football '24; Varsity Football '25,'26.

At quarterback, Bud's peerless generalship and extraordinary ability made him invaluable to the '26 team. Bud is a demon at passing. It was his excellent headwork and accurate pass that won the N. C. State game. The team should be congratulated for selecting this lad as next year's captain. He holds the confidence of his teammates, and is a very conscientious worker. "Bud", may the team of '27 march on to victory under your leadership.

W. P. TIMMERMAN—*End.* 150 Pounds
Freshman Football '24; Varsity Football '26.

"Pap" was a mainstay on the Freshman team of '24. He did not go out his Sophomore year, but love for the game forced him to again don the "moleskins" with the squad of '26. Absence from the game did not seem detrimental, for "Pap's" ability and versatility readily won for him a place on the first eleven. Next season should find "Pap" at his best.

C. M. REYNOLDS—*Fullback.* 174 Pounds
Freshman Football '23; Varsity '24, '25, '26.

"Pete's" last year of football was considerably interrupted by injuries. He began the season as an end, but was later shifted to fullback. He gave a good account of himself at this position.

P. B. AUSTIN—*Tackle.* 187 Pounds.
Freshman Football '23; Varsity Football '24, '25, '26.

"Plowboy" was one of the mainstays in the Tiger line this year. He plays tackle and plays it well. On the offense the quarterback could always depend on "Plowboy" to do his share of opening the opponents' line. On the defense he was an agony to the opposing team. They would start a smashing play at this big boy, but there it would stop and when the smoke had cleared away "Plowboy" was seen to have his man in a death grip.

J. E. WALL—*Guard.* 190 Pounds

Freshman Football '25; Varsity Football '26.

Ed started his football career at Clemson with the Freshman team of '25. His ability to hold a line on defense and to go through one on offense won him a position on the varsity his Sophomore year. We believe that he will make one of the best men that Clemson ever had before he finishes.

B. H. CUTTINO—*End.* 140 Pounds

Freshman Football '24; Varsity Football '25 '26.

"Happy" is a man that never misses a play. On offense he doesn't stop at getting one man, but gets up and gets another. On defense he play equally as well. With two years' experience on the varsity we expect him to be the best in the state next year.

G. C. IMES—*Halfback.* 160 Pounds

Freshman Football '25; Varsity '26.

George started his football at Clemson with the Freshman team of '25. We expected great things from him this year and we got it until he was injured the first of the season. He has plenty of football abilty and we are hoping to see him use it next year.

W. W. BANKHEAD—*Fullback.* 175 Pounds

Freshman Football '22; Varsity Football '26.

"Bank" left Clemson in '23 with the intention of playing football for P. C., but he was ruled out. He knows football, and has more than his share of poise, coolness, and judgment. We are glad to see you in the Clemson line-up again, "Bank."

G. N. DAVIS—*Tackle.* 180 Pounds

"Guy" came to Clemson from Carlisle Military Academy and brought with him his ability to play football. "Guy" played tackle on the Freshman team of '25, and continued to hold down this position on the varsity this year. "Guy" played stellar ball this year and with two more years to play he should help Clemson accomplish great things.

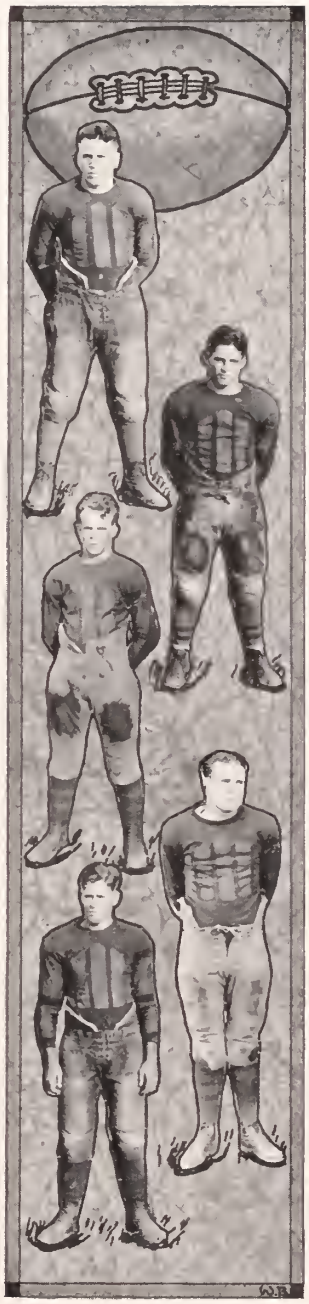

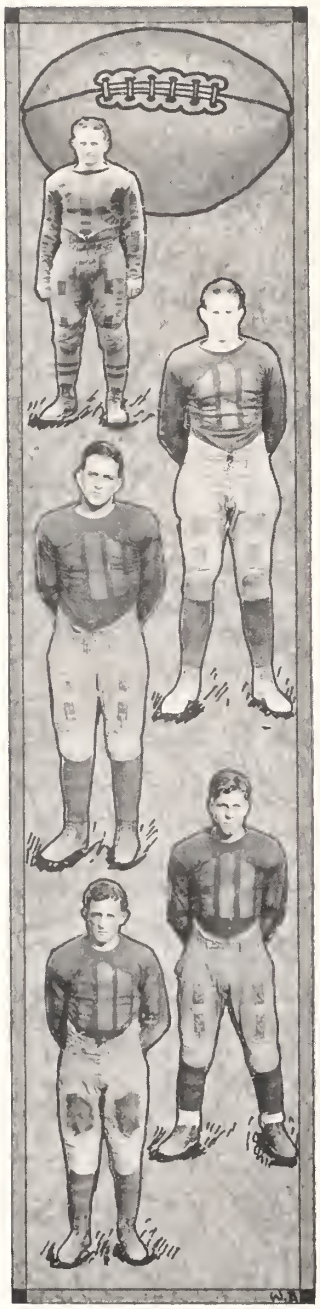

W. W. KLUGH—*Quarterback.* 165 Pounds
Freshman Football; Varsity '25, '26.

"Woots" is a boy who has been a faithful worker on the football squad. Although injuries have kept him out of the game some, he has played some real football. He leaves us this year and will be greatly missed in next year's line-up.

JOE ROBINSON—*Tackle.* 198 Pounds
Freshman Football '24; Varsity '26.

"Smokey Joe", the hard boy from the Textile Center of the South, played tackle in the Tiger line this season. He was a terror on the offense and T. N. T. on the defense. "Smokey Joe" was known for his fighting spirit, for he never let up for anything. They all dreaded this big boy, because it was a loss of yardage to run a play his way.

"Smokey Joe" will be back with us again next year and great things are expected from him. Here's to you, "Smokey"; may you keep up that fighting spirit and always be successful.

T. F. McGLONE—*Tackle.* 190 Pounds
Freshman Football '24; Varsity '26.

Tom is generally conceded as the laziest man on the campus, but on the athletic field he gives his all, and his all is exceptionally good. Tom's easy going and likable ways make us glad that he is going to be with us another year.

LAWRENCE MARSHALL—*Guard.* 180 Pounds
Freshman Football '25; Varsity Football '26.

Lawrence Marshall, the boy from the "Capital City", better known to the Clemson Cadets as "Moose", played his first year of Varsity football this season. When he was on the offense, the quarterback could rely on "Moose" to do his share of opening a hole for him. He is a terror on the defense, and there was very little yardage gained over his side of the line.

"Moose" is a Sophomore this year and will be with us two more years. Here's luck to you and your football career, "Moose".

R. B. MIDKIFF—*Halfback.* 160 Pounds
Freshman Football '24; Varsity Football '26.

Bob hails from the wilds of Virginia. He received his first football knowledge in Alexandria, Va. In his Freshman year, Bob showed up well. Bob, in his first year of varsity football, sprung into prominence as a halfback. He is in the game every minute; on the offense he is fast and elusive, and on the defense he seldom misses a tackle. We will remember him as a man who always played the game like a true Tiger.

T. M. REEVES—*End.* 175 Pounds

Freshman Football '24; Varsity '26.

"Rot" Reeves is a peppery, scrappy end. His Charleston brogue and witty remarks keep his class-mates laughing, but on the athletic field these same remarks inspire his teammates to fight for victory. "Rot" is a loyal Tiger and will be heard from during his next two years at Clemson

F. M. HOKE—*End.* 175 Pounds

Freshman Football '25; Varsity '26

"Ted's" first achievement in sports at Clemson was with the Freshman team of '25. During that year he played a wing position and struck fear into the hearts of the opponents who tried to gain over him. This year was Ted's first with the Varsity eleven, and he lived up to the reputation he made for himself last year. He has two more years at Clemson and we expect much from this lad in the future.

L. S. DAVIDSON—*Tackle.* 190 Pounds

Freshman Football '24; Varsity '25, '26.

"Rattie" has held down his side of the line for two years. His teammates call him "Baby Face" because of his fair complexion, but never has an opponent on the football field called him by that nickname—he hits too hard. LeRoy had to leave us after football season. Here's hoping he'll return next fall, for he is a valuable man.

R. E. McCONNELL—*Fullback.* 170 Pounds

Freshman Football '24; Varsity Football '25, '26.

"Mac", at full, is a hard-hitting, aggressive back who is hard to stop and hard to pass. For two years he has been an important cog in the machinery of the Tiger backfield. "Mac" gives his all to the game and his hard tackling has thwarted many opposing backs who have aspired to cross the Tiger goal. We are expecting much of this lad next season.

J. H. TALLEY—*End.* 185 Pounds

Freshman Football '25; Varsity '26.

"Hamp" was one of the mainstays in the varsity line-up this year. He could be depended upon to take care of everything that happened around his end. Although he had to leave school after the season, we predict a great football career for him when he returns.

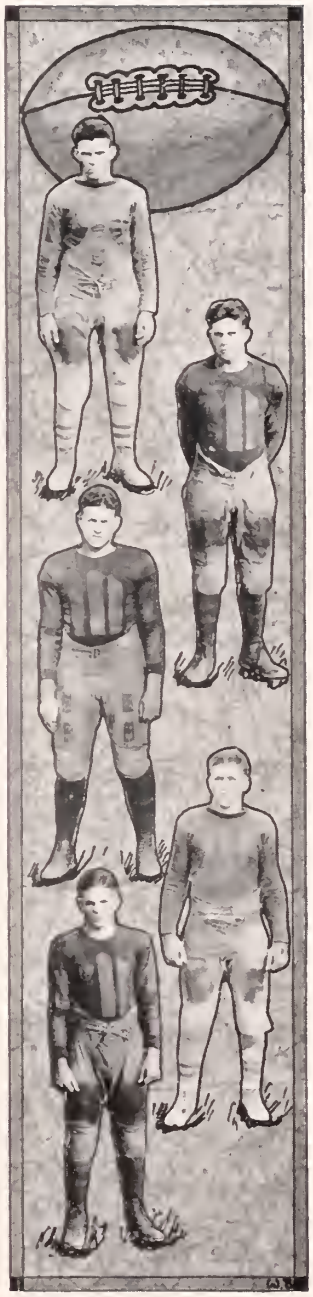

R. F. McMILLIAN—*Quarterback.* 140 Pounds

Freshman Football '25; Varsity Football '26.

"Mac" came up from last year's Freshman team on which he played stellar ball. He has also shown up well during the past season. His punting and field generalship have been outstanding, and much is expected from him in the future.

H. A. LITTLEJOHN—*Halfback.* 160 Pounds

Freshman Football '24; Varsity Football '25, '26.

Littlejohn's ability to play football was very evident his Freshman year. He is a hard hitter and a fighter from start to finish.

W. N. MARTIN—*Guard.* 180 Pounds

Freshman Football '24; Varsity '25, '26.

"Walt" was one of the "fightenest fighters" in the state last year. His spirit and ability make him one of the most valuable members of the team. He is a Junior this year and we are fortunate in having him with us one more year.

"Walt" has a wonderful personality, and this, with his fight, will carry him far in anything he undertakes.

E. L. WARR—*End.* 170 Pounds

Freshman Football '24; Varsity Football '25, '26.

Ed plays an end that is hard to gain around. He always gets his man from the beginning to the the end of the game. He has great possibilities for next year, which will be his last.

M. H. HENDEE—*Quarterback.* 135 Pounds

Freshman Football '23; Varsity Football '25, '26

"Tick" has worked hard since he came to Clemson in '23. He has proved himself worthy of his success. He is a level-headed field general and a good runner.

J. C. HAIR—*Center.* 175 Pounds

Freshman Football '24; Varsity Football '25, '26.

"Rabbit", playing his second year varsity ball, believes in fighting hard every minute of play. To say, "he hits 'em hard and wishes 'em well," is to describe him in action. "Rabbit" is one of the best offensive and defensive centers on the squad, and great things are expected of him on next year's team.

O. K. PRESSLEY—*Center.* 185 Pounds

Freshman Football '25; Varsity '26.

"O. K." played his first year of varsity football this past season. He held down the center position with a fight and determination that everyone is aware of who saw him play. On defense he was as a stone wall, while on offense one could always count on him to get his man. His passes from center could not be excelled. On punts he was right there, waiting for the safety man to catch the ball.

J. G. VALENTINE—*Halfback.* 165 Pounds

Scrub Football '25; Varsity Football '26.

Although this was Jack's first year on the varsity, he has worked hard since his Freshman year. Jack puts every thing he has into the game every minute that he plays. We hate to see him leave, for he will be missed very much on next year's team.

C. M. TURNER
Manager '26.

Here he is—one of the best managers that we can remember. "Turner" was always on the job, when he was needed. The team was very wise in selecting a man like "Turner" to handle its business. Congratulations, Turner!

R. M. HALL—*Tackle.* 230 Pounds

Freshman Football '25; Varsity Football '26.

"Fat" began his football career at Clemson as an outstanding man on the Freshman team in '25. He is a real football player, and every ounce of his 230 pounds is nothing but that. He missed All-state by the small margin of one vote. With the experience gained this season he should be well prepared to do great things next year.

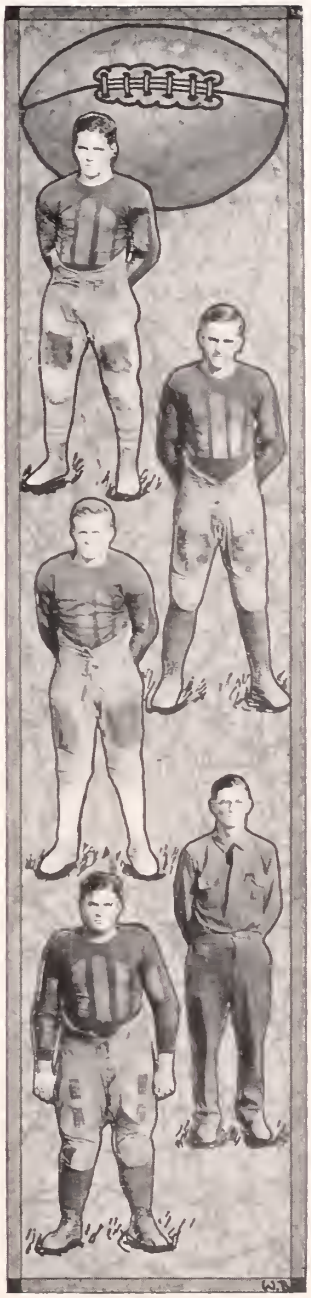

Varsity Football Team

SCORES

Clemson	7	Erskine	0
Clemson	0	P. C.	13
Clemson	0	Auburn	17
Clemson	7	N. C. State	3
Clemson	0	Carolina	33
Clemson	0	Wofford	3
Clemson	0	Florida	38
Clemson	7	Citadel	15
Clemson	0	Furman	27

Scrub Football Team

"Big Ben" Goodale.....*Coach*
G. F. Klugh.....*Manager*

Anderson
Avent, J. J.
Beason, R. T.
Crain, M. C.
Cain, D. M.
Greene, J. W.
Holland, W. G.
Hicks, J. R.
Kirton, J. D.
Lomas, C. H.
Macfie, W. H.
Henderson, W. N.
Motes, J. H.
Pickelsimer, D. L.
Pressley, W. H.
Purvis, E. R.
Sander, L. F.
Sexton, E. W.
Thomas, J. R.
Verdery, A. B.
Whilden, J. E.
Wise, C. T.
Wray, W. J.
Martin, W. H.

Freshman Football Team

"Tink" Gillam, *Coach* "Bill" Moore, *Assistant Coach*

Blakeney, W. C.
Blanding, J. D.
Davis, J. L.
Gassaway, M. B.
Gunnells, C.
Hane, W. W.
Heustess, J. H.
Hough, W. B.
Howard, R. S.
Jones, F.
Jones, R. M.
McCarley, H. D.
McCarley, R. V.
McGill, "Rat"
McMillan, C.
Mouledous, A. D.
McComb, J. R. (*Manager*)
Nimitz, F. K.
Padgett, O. D.
Pitts, L. W.
Rodgers, J. B.
Salley, J. L.
Smith, R. N.
Swofford, R. P.
Torchia, R. E.
Willimon, R. C.
Wood, J. F.
Woodruff, R. C.
Yarborough, J. H.
Zeigler, M. G.

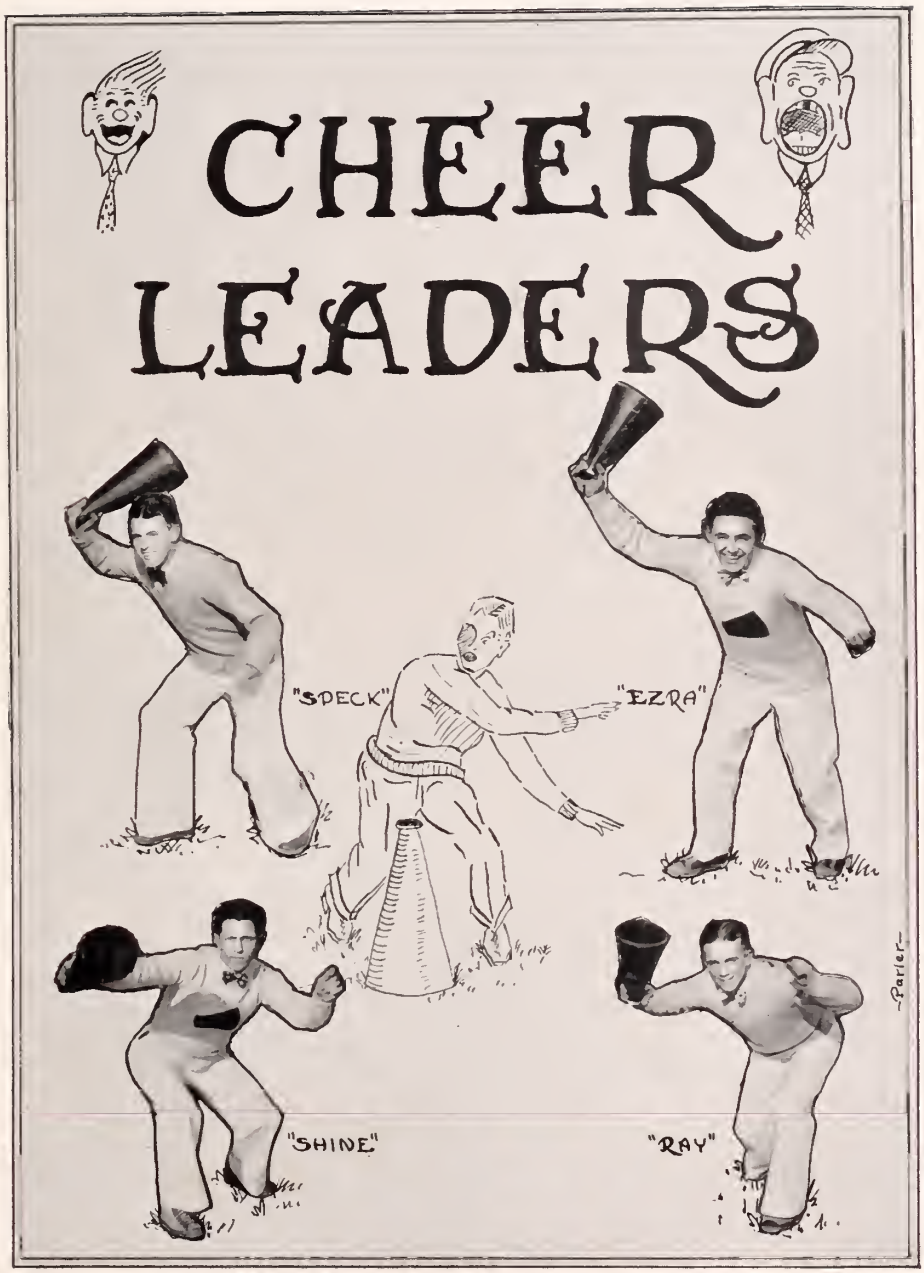
CHEER
LEADERS
"SPECK"
"EZRA"
"SHINE"
"RAY"
Parler

BASEBALL

T. R. LITTLE
MANAGER

W. T. MARTIN
CAPTAIN

MISS POLLY TAYLOR
SPONSOR

BRYCE

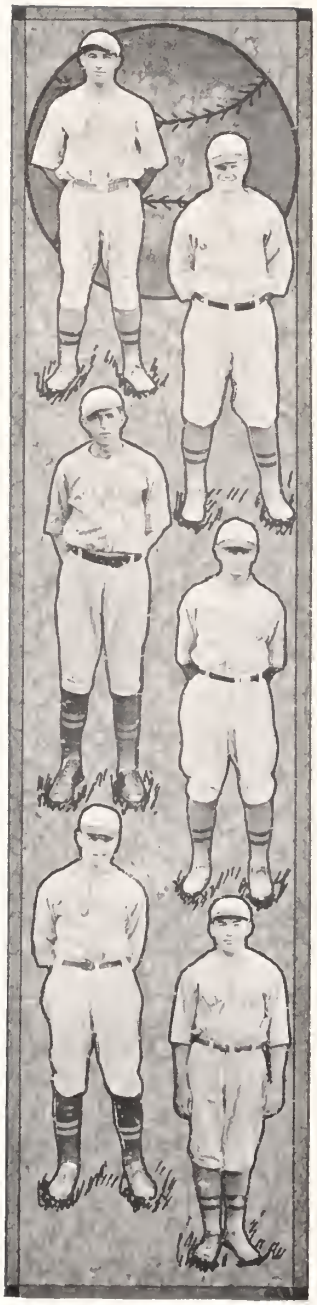

G. H. DUNLAP—*Shortstop.*

Freshman Baseball '25; Varsity Baseball '26.

"Floopy", as he is known to us, is a valuable man on the Tiger nine. He fields his position like a "big-leaguer" and can be depended upon to get a hit when it is needed. He has two more years on the Tiger squad, and we are expecting great things from him.

H. L. ESKEW—*First Base.*

Freshman Baseball '25; Varsity Baseball '26

In baseball, as well as in other sports, "Bud" is a dependable man in the line-up. "Bud" plays a good first base and is a consistent man at the bat. We predict a great success for him in his remaining years at Clemson.

R. D. ANDERSON—*Pitcher.*

Freshman Baseball '24; Varsity Baseball '26.

Although "Andy" has not played regularly with the varsity, he has been a valuable man on the squad. He has worked hard and we expect to see him do something before he leaves.

C. A. BRYAN—*Pitcher.*

Freshman Baseball '25; Varsity Baseball '26.

Charlie is one who works hard in victory or defeat. He has a good head and arm which are the main essentials of a good pitcher. With this combination and his ability to hit, he will be a valuable man to the team for two more years.

W. N. MARTIN—*Outfield.*

Freshman Baseball 25; Varsity Baseball '26.

"Walt's" judgment of a ball in the field and at bat is hard to beat. When one is hit to his part of the field, it is an easy out. When he is at bat, it is hard to slip one by him that should be called a strike. He is a hard worker and has plenty of spirit all the time.

T. HARMON—*Pitcher.*

Freshman Baseball '25; Varsity Baseball '26.

"Tramp" had some trouble with his arm last year, but he is "mighty cruel" with the batter when he is going good. It was his "cruel" ball that defeated Tech last year and we are expecting to see him do it again.

G. A. SMITH—*Pitcher*

Freshman Baseball '23; Varsity Baseball '24, '25, '26.

"Lefty" was a pitcher who could be depended upon to win his game most any time. He suffered injuries last year that kept him out of the game until the last of the season, but he ended up by pitching stellar ball. He has a wonderful chance to make good in the big leagues and our best wishes go with him.

W. B. ABBOTT—*Third Base.*

Freshman Baseball '25; Varsity Baseball '26.

This was Ben's first year on the varsity, and he showed great ability in handling the hot corner. He is a quick thinker and a valuable man to any team. We are counting on him for the next two seasons.

J. N. MOORE—*Outfield.*

Freshman Baseball '25; Varsity Baseball '26

Moore is said to be one of the best fielders that has been on the Tiger squad in several years. His fielding is spectacular and his hitting equally as good.

W. W. HUDGENS—*Second Base*

Freshman Baseball '25; Varsity Baseball '26.

After "Bill" had played ball all over the country he settled down, wearing a Clemson uniform. He is a player that knows baseball and puts all he has into the game at all times. We are glad to have him with us for two more seasons; he is a great asset to the Tiger squad.

J. A. MILLING—*Outfield.*

Freshman Baseball '24; Varsity Baseball '25, '26.

"Shine" is a player that never gives up in victory or defeat. He has great ability to play baseball and we have never seen the time when he didn't put everything he had in the game. He leaves us this year and the squad will miss him very much when practice is called next season.

T. R. LITTLE—*Manager*

Assistant Manager '25, '26; Manager '27.

"Bob", as we all know him, is a true Tiger and a good manager. He has won the highest esteem of all his associates by his manly disposition. "Bob" has worked hard for two years, and has proved to be one of the best managers we have ever had, and well deserves the honor bestowed upon him. We are expecting many victories from "Bob" and his men.

Varsity Baseball Squad

Clemson	2	Georgia Tech	5
Clemson	6	Georgia Tech	5
Clemson	5	Furman	9
Clemson	1	Furman	2
Clemson	5	Wofford	6
Clemson	7	Presbyterian College	6
Clemson	8	Erskine	2
Clemson	11	N. C. State	5
Clemson	9	Davidson	0
Clemson	8	Citadel	3
Clemson	12	Wofford	0
Clemson	10	Duke University	3
Clemson	1	Presbyterian College	5
Clemson	0	Carolina	4
Clemson	0	Newberry	3
Clemson	0	Newberry	2
Clemson	1	Erskine	2

Freshman Baseball Team

"Tink" Gilliam, *Coach* T. R. Little, *Manager*

Barry, W. F.
Coleman, W. L.
Gibson, J. R.
McMillan, R. F.
Mahaffey, C. R.
Moorer, R. Q.
Pearman, F. E.
Pearman, S. D.
Player, W. W.
Sexton, E. W.
Tatum, R. J.
Williams, A.
Martin, J.

BASKETBALL

CLEMSON
CAPT. NEWMAN
C.C. NEWMAN
CAPTAIN
MISS KATHLEEN HARE
SPONSOR.
-BRYCE-

C. C. NEWMAN—Captain—*Forward*

Varsity Basketball '25, '26, '27.

Carter has been a great asset to the Tiger team for the last three years. He is a man who puts every ounce of his energy into the game from start to finish. His accurate shooting has been outstanding in every game in which he played. He will be missed sorely on the squad next year.

J. L. BROCK—*Forward*

Freshman Basketball '25; Varsity Basketball '26, '27.

Brock has been outstanding at Clemson for two years. He can be counted upon to do his share of the scoring. His speed and accuracy at shooting is something to be noticed. We regret very much to see him leave us this year.

H. L. ESKEW—*Guard.*

Freshman Basketball '25; Varsity Basketball '26, '27.

This fiery, auburn-thached guard played a most consistent game this season. His fight was the main cog in our machine. Besides playing a fine defensive game, he was a good shot, and his speediness and alertness gave him many open shots, which he usually made good.

T. F. McGLONE—*Center*

Freshman Basketball '25; Varsity Basketball '26, '27.

Lazy Tom McGlone seems to be a lazy man on the campus, but not so on the court. He is one of the best centers in the state, and very few ever got the jump on him. Tom is the mainspring about which we will build our next year's team.

M. H. HENDEE—*Forward.*

Freshman Basketball '24; Varsity Basketball '26, '27.

"Tick" was our two-point man and was known as "two-point Tick". He played forward and a mighty good one. On several occasions he pulled his team out of the fire and put them back into running. He was one of the best floor men in the state, and will be missed on our next year's team.

D. L. BATSON—*Guard*

Freshman Basketball '26; Varsity Basketball '27.

Davis certainly did his part in all the games this year. His defence was excellent, and when a man shot a basket off him, he earned it. He is only a Sophomore and has two more years to do big things. Luck to you.

R. B. MIDKIFF—*Guard.*
Freshman Basketball '25; Varsity Basketball '27.

When Bob is guarding a man, you can be sure that he will seldom get a chance to shoot. Bob is fast and elusive on the floor, and is a good shooter. Luck to you in your next and last year at Clemson.

J. T. BEASON—*Guard*
Freshman Basketball '25; Varsity Basketball '27.

Although Beason has not played regularly he has worked hard and will be a great asset to the team before he finishes.

J. T. MUNDY—*Forward*
Freshman Basketball '25; Varsity Basketball '26, '27.

Mundy played excellent ball during his Freshman and Sophomore year; this year he was better than ever. He can always be depended upon to fight every minute of the game with his all. We are expecting him to be a great help to the squad next year.

M. L. HANNA—*Forward*
Freshman Basketball '26; Varsity Basketball '27.

Speed and endurance mean a great deal to this man because he has both. With two more years to play, there is a great future for him.

J. B. O'DELL—*Guard*
Freshman Basketball '26; Varsity Basketball '27.

This was James' first year on the varsity squad and he showed up unusually well. His defensive playing was excellent and his goal shooting was consistent.

W. N. MARTIN—*Guard*
Freshman Basketball '25; Varsity Basketball '26, '27.

Walt plays a stellar game of basketball just as he does in other sports. It is mighty hard for an opponent to get a shot when he is around. Walt has one more year on the court and we are expecting him to be better than ever next year.

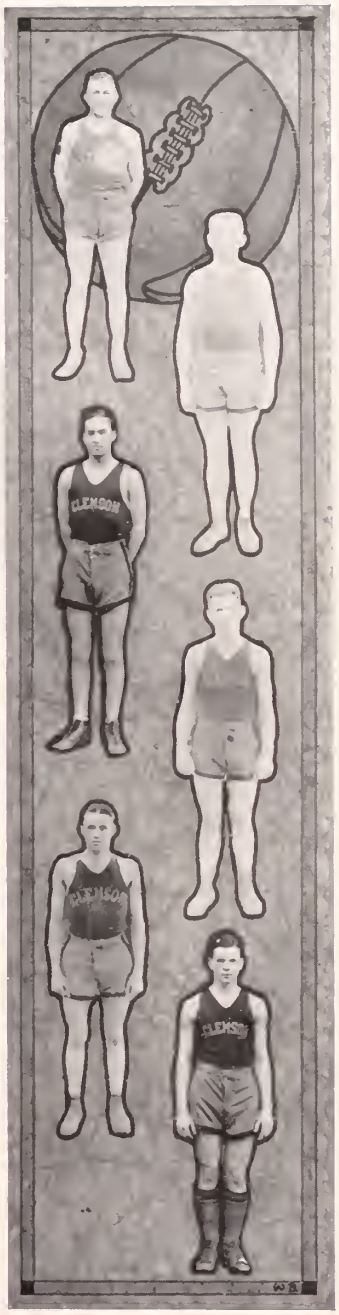

Varsity Basketball Team

SCORES

Clemson	23	Carolina	48
Clemson	23	Newberry	24
Clemson	26	Auburn	42
Clemson	23	Auburn	45
Clemson	16	P. C.	24
Clemson	20	Newberry	18
Clemson	38	P. C.	39
Clemson	23	Georgia	34
Clemson	33	Florida	16
Clemson	22	Furman	41
Clemson	26	Furman	48
Clemson	26	Carolina	32
Clemson	11	Carolina	37
Clemson	16	Wofford	37
Clemson	5	Tennessee	17

TAPS

Freshman Basketball Team

"Cul" Richards, *Coach*

Asbill, H. W.
Bailey, M. C.
Crawford, W. S.
Hewett, B. L.
Jones, R. M.
Lester, L. E.
McCarley, R. J.
McClure, P. J.
Rodgers, J. B.

TRACK

J. W. ADAMS
MANAGER
C. E. McLEOD
CAPTAIN
MISS EURETTA DOAR
SPONSOR
BRYCE

Track Team

SCORES

Clemson	55 1-2	Furman	56 1-2
Clemson	50	Georgia	62
Clemson	57 1-3	Tech 43 1-3 ... Davidson	25 1-3

Tech Relays: Clemson, First in Sprint Medley—First in Pole Vault.
State Meet: Clemson, Second Place.
S. I. C.: Clemson, Three First Places—440, 880, and Pole Vault.
S. I. C.: Clemson, Fourth Place in Conference.

CROSS COUNTRY TEAM

J.P. Cannon
Captain

Miss Ruby Gassaway
Sponsor

Parker, W.F. McLeod, C.E. Adams, J.W. manager
Spencer, E.P. Cannon, J.P. Hascal, A.C. Wilson, J.U.

~Parker~

— TENNIS. —
H.W. Marvin
Captain.
Miss Fran McGrath
Sponsor
TENNIS TEAM 27
Players
Kneeling
Alex "Wylie"
John "Mundy"
Bill "Marvin"
Joe "Fishbourne"
Players
Standing
Luke "Allison"
Johnny "Johnson"
Hutch "Hutchins"
Rogers "Miller"
Holtzy "Holtzendorff"
(coach)

NEWMAN, C.C.
PRESIDENT
MISS KATHLEEN HARE
SPONSOR
BLOCK
C
CLUB
MILLING, J.A.
SEC. & TREASURER
DUPRE, G.C.
VICE-PRESIDENT

HARVEY, B.C.
CUTTINO, B.H.
McCONNEL, R.E.
AUSTIN, P.B.
DAVIDSON, L.J.
TALLEY, J.H.
HALL, R.M.
WALL, J.E.
DAVIS, G.
PRESSLEY, O.K.

JONES, R.C.
DUNLAP, G.H.
ABBOTT, W.B.

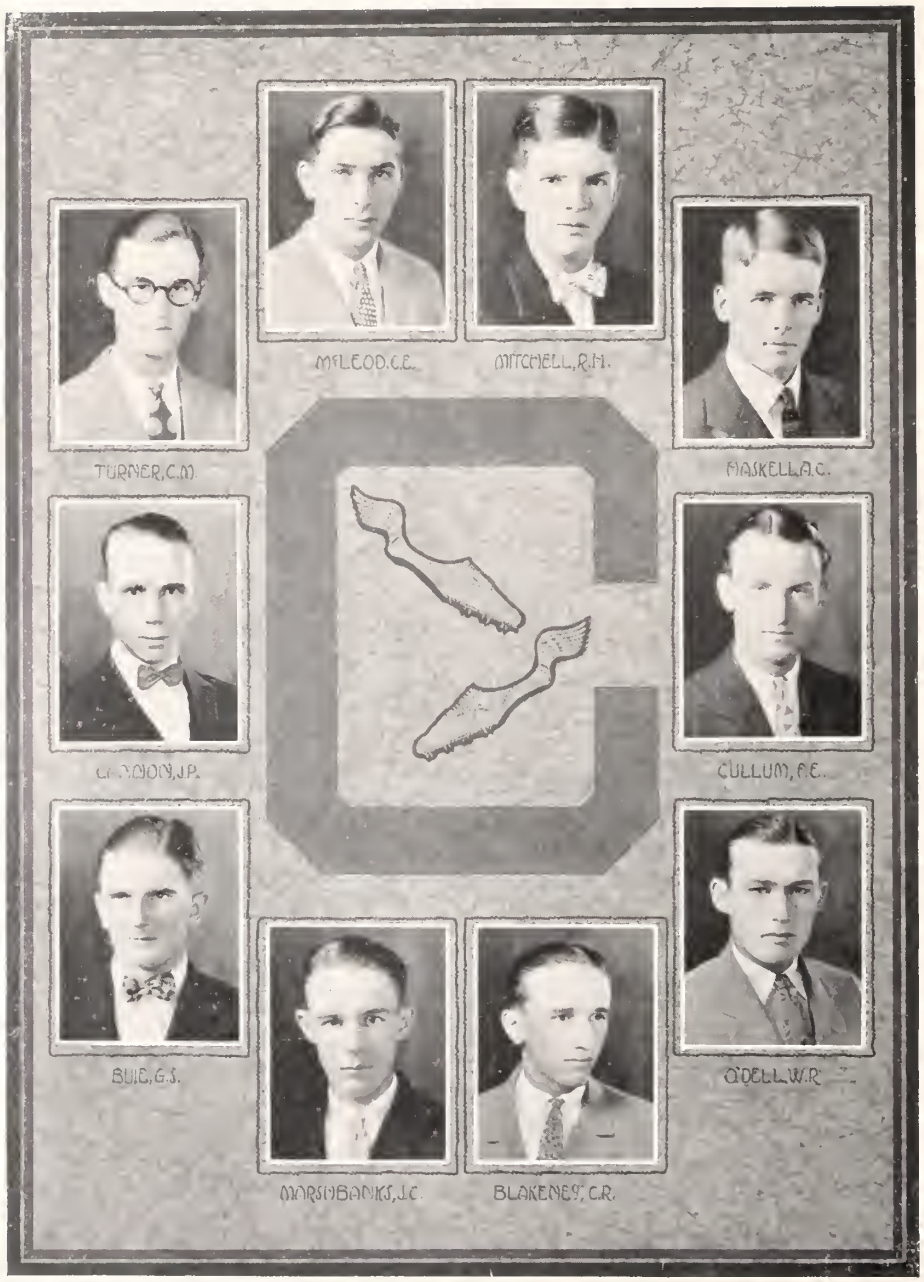
McLEOD, C.E.
MITCHELL, R.H.
TURNER, C.M.
HASKELL, A.C.
CULLUM, P.E.
BLIE, G.S.
O'DELL, W.R.
MARSHBANKS, J.C.
BLAKENEY, C.R.

TAPS

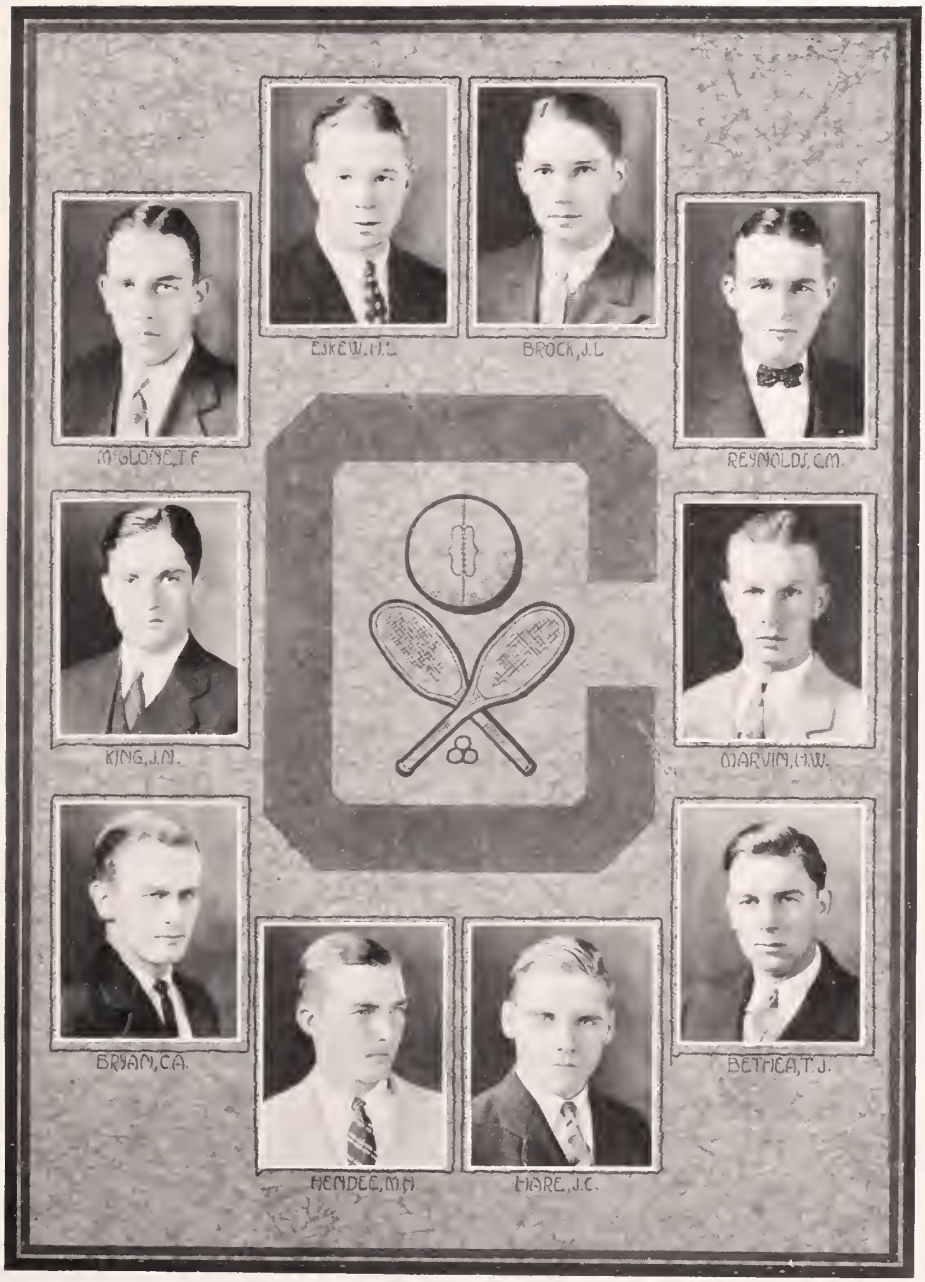
ESKEW, H.L.
BROCK, J.L.
McGLONE, T.F.
REYNOLDS, C.M.
KING, J.N.
MARVIN, H.W.
BRYAN, C.A.
BETHEA, T.J.
HENDEE, M.A.
HARE, J.C.

Retrospection

Peacefully, now, we reveiw our athletic standing. The exciting, thrilling anticipation of approaching contests has subsided and resolved itself into history. Not boastfully do we recall the results of late Tiger encounters; nor, de we strive to evade the open records of achievements made. Dame Fortune did not fondle with tender care our representatives collectively. With grim determination and ever patient endeavor have our men entered the fray. Can we in our memory affront them with reproach merely because hampered by undeniable and numerous unfavorable conditions, they failed to materialize our optimistic dreams of successive victories? Far be it from that. On the other hand, as we thoughtfully view the aftermath, we hold dear those heroic efforts vainly expended when odds were inevitably amassed against them.

Tigers are they, and Tigers we, who understand the cyclical period which will surely pave the way for future success for Clemson. Indeed, we have rejoiced in our victories; true, we have suffered in our defeats. Yet, back of it all there stands the aim of athletics. Looming up in the background, dominating activities entirely, is the glory of a dear old Alma Mater. We hold sacred the late endeavors of our teams which have toiled unceasingly to ethrone it in majestic splendor over the collegiate athletic situation.

Clubs and Societies
Book VI

TAPS
YE STAFF MEMBERS ARE WILLING WORKERS - HELD TO THEIR WORK BY A CONSTANT REMINDER OF THEIR DUTY.
BUCK
AVENT
YE STAFF IS FOREVER SEEKING NEW AND BETTER MATERIAL
CUTTY
JOHNSONE
ANY OLD PORTIN A STORM
YE ART EDS. LET YOU DRAW YOUR OWN CONCLUSIONS -
BRUCE
FAULER
ANSWERING YE QUESTION - WHY YE ANNUAL IS ALWAYS - ON TIME -
YE PHOTO ED. IS A WIDE-AWAKE YOUNG MAN - AND SNAPS MANY STRIKING POSES -
SOON
PETE
HO-HUM
SCROP
RED
JANE
BOB
YE SNAP-SHOT OF FIVE EFFICIENT MEMBERS - HARD AT WORK - STRIVING FOR YE ANNUAL'S SUCCESS -

Miss Kitty Minus, *Taps Staff Sponsor*

TAPS
W. C. BROWN
EDITOR-IN-CHIEF
J. H. BAKER
BUSINESS MANAGER
J. D. LANE
FACULTY
ADVISER
J. K. AVENT
ASSOCIATE EDITOR
D. H. ROSS
ASS'T. BUSINESS MANAGER

TAPS
G. W. BRYCE
ART EDITOR
MISS REBA GINN
M. L. PARLER
ART EDITOR
MISS FRANCES BENTON
BRYCE

TAPS

R. H. MITCHELL
MILTARY EDITOR

MISS LUCILLE MEYER

T. R. LITTLE
ATHLETIC EDITOR

MISS MUSETTE POWER

TAPS
S.E. LILES
PHOTO EDITOR
MISS CATHERINE CARROLL
L.E. CROMER
ADVERTISING MANAGER
MISS SUE CROMER

TAPS
J.E. YOUNGBLOOD
CLUBS & CLASSES
MISS ESTELLE HUTTO
C.M. REYNOLDS
SATIRE EDITOR
MISS ELIZABETH JOHNSON

The Tiger

HE ROARS FOR CLEMSON

MISS DORIS KELLY ~ SPONSOR

MISS EVELYN SHEIDER ~ SPONSOR

J. K. AVENT ~ EDITOR

D. H. ROSS ~ BUSINESS MNGR.

The Tiger
HE ROARS FOR CLEMSON
R.H. MITCHELL
J.A. MILLING
J. KERSHAW
R.H. GARRISON
J.W. WILLIAMSON
L.M. HEARD
A.C. LINK
A.P. WYLIE
G.F. KLUGH
J.M. ATKINSON
M.M. CAMPBELL
C.E. BRUTT
J.N. HELLER
M.B. FARRAR
W.J. BROGDON
W.N. MARTIN
R.R. DAVIS
R.C. HARRINGTON
T.F. COOLEY
H.E. STOPPELBEIN
R.O. PICKINS

The Chronicle
MISS. FLORENCE DOBBINS
• SPONSOR •
J.E. YOUNGBLOOD
• EDITOR-IN-CHIEF •
G.C. DUPRE
• BUSINESS MANAGER •

Chronicle
Staff
BAKER, W.L.
GOOGE, W.J.
KERSHAW, J.
McTEER, J.R.
ALEXANDER, J.R.
WOODWARD, M.H.
JONES, M.A.
GAULT, H.S.
GREEN, C.D.
CROOK, M.D.
MUNDY, J.T.
GARRISON, J.C.

CALHOUN
LITERARY
SOCIETY
J.A. Milling
1st Term Pres.
C.M. Reynolds
2nd Term Pres.
Miss Martha Perry
Sponsor
R.H. Mitchell
3rd Term Pres.
The
John C. Calhoun
Mansion
T.E. Dorn
4th Term Pres.
Parler

Calhoun Literary Society

Acker, W. H.
Baker, J. H.
Batson, D. L.
Bauknight, F. C.
Bostic, D. R.
Britt, C. E.
Bennett, W. M.
Burgess, R. H.
Corley, S. R.
Cohen, J. J.
Caughman, J. M.
Dorn, T. E.
Dowling, C. B.
Dill R. C.
Faust, C. C.
Farr, B. L.
Farrar, M. B.
Galloway, J. C.
Galloway, W. B.
Gaston, L. D.
Hendee, M. H.
Jones, M. A.
Jones, M. H.
McLeod, V. H.
Miller, L. R.
McKennie, J. W.
Meares, G. A.
Mayfield, C. H.
Milling, J. A.
Mitchell, R. H.
Link, A. C.
Nickles, W. D.
Patrick, W. H.
Phillips, C. Y.
Reaves, J.
Reynolds, C. M.
Ross, D. H.
Russell, H. E.
Seaborn, L. A.
Richey, B. R.
Smith, T. W.
Tarrant, W. E.
Townsend, T. P.
Turner, W. B.
Ware, M. D.
Wackym, M. A.
Warren, J. A.
Warren, J. O.
Wingard, B. F.
Woodham, H. B.
Wood, H. L.
Wannamaker, T. R.
Williams, J. F.
West, W. P.

PALMETTO
LITERARY
SOCIETY
W.C. Maxwell
1st Term Pres.
J.P. Cannon
2nd Term Pres.
Miss Maxwell
Sponsor
N.C. Cromer
3rd Term Pres.
J.A. Stephenson
4th Term Pres.
Parler

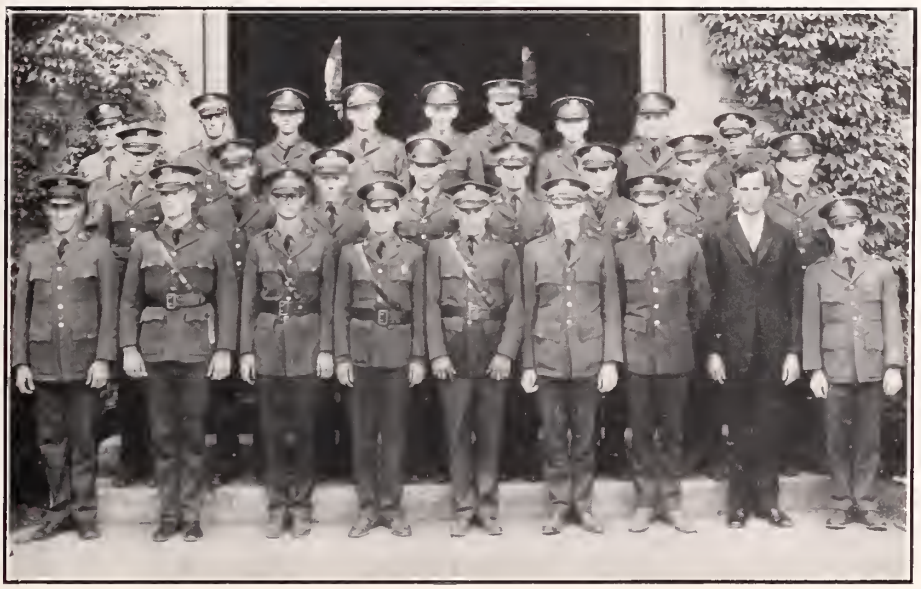

Palmetto Literary Society

Adams, O. A.
Alexander, R. C.
Alexander, S. R.
Anderson, R. D.
Askins, H. W.
Beam, F. A.
Cannon, J. P.
Cromer, N. C.
Carroll, G. H.
Dargan, W. C.
Earley, E. B.
Eison, F. J.
Fishburne, F. J.
Fogle, J. L.
Foster, J. R.
Fraser, B. P.
Garrison, J. C.
Geddings, E. N.
Hawkins, J. F.
Hendrix, F. H.
Humphrey, C. J.
Jameson, P. H.
Jordan, J. A.
Klugh, G. F.
Keith, J. A.
Lawton, J. M.
Latham, C. J.
Maxwell, W. C.
Martin, W. E.
Metz, G. E.
McCutchen, G. H.
Parnell, C. L.
Pursley, L. H.
Porcher, P. G.
Reed, L. B.
Rasor, H. L.
Skinner, T. B.
Smith, S. T.
Stephenson, J. A.
Sutherland, E. S.
Turner, C. M.
Turpin, B.
Thomason, G. L.
Weigle, C. C.
Webb, J. A.
Wise, G. H.
Yongue, G. E.
Youngblood, J. E.

ADAMS, J.W. 1st TERM PRES.
WHILDEN, C.N. 2nd TERM PRES.
ASCE
KING, J.W. 1st TERM V. PRES.
SMITH, T.E. 2nd TERM V. PRES.
Parler

R.H. Cureton
L.K. Richards
Prof. Clarke
Prof. Glenn
T.J. Hayden
J.E. Earle
C.E. Britt
M.D. Crook
D.D. Gillespie
T.R. Little
J.E. Rosamond
T.J. Hendrix
C.Y. Philips
L.A. Seaborn
J.J. Avent
S.E. Sutherland
D.H. Ross
R.C. Jones
L.M. White
L.C. Adams
H.S. Gault
S.E. Liles
W.J. Berry
T.G. Hannah
~ Student Chapter ~
American Society of Civil Engineers
C.T. Wise
F.E. Cullum
J.K. Avent
P.B. Austin
T.L. Hughston
G.B. Whetstone
C.T. Salley
W.P. Tiencken
W. West

ASME
Prof S.B Earle.
Honorary Chrh.
F.M Cox.
Chairman.
J P Cannon
Vice-Chairman.
O R Duggan.
Sec. & Treas
Prof E L. Carpenter.
Honorary Mbr.
H W Ashins.
T B Carbott.
C C Faust.
F J Fishburne.
S L Gillespie.
G C DuPre.
John Kershan.
L R Miller.
J A Warren.
W E Tarrant.
F M COX
President
MISS COX
Speaker
J J Carver
L J Burriss
W C Galloway
J C Boseman
J A Jones
R E Hightower
J A Maxwell
E S Murrah
C P Philpot
W R Pruitt
P H Reynolds
M G Smith
Z V Thompson
P F W Waller
J S Williams
E P Haters

A.I.E.E.

L.R. Miller.
Chairman

Miss Miller
Sponsor

J.U Wilson
Sec-Treas

Faculty

Prof. Dargon Prof. Rhodes Prof. Wilson

R.N.Anderson
H.L.Baldwin
W.H.Borron
C.M.Bell
B.H.Cuttino
W.H Cuttino
R.R.Davis
R.C.Dill -V.Chm.
C.B.Dowling
H.L.Eskew
W.J.Brogden
C.C Faust
F.J.Fishburne
L.D.Gaston
J.H.Gantt
S.L.Gillespie
W.J.Googe
H.M.Hardee
J.H Hardee
M.H Hendee
O.S.Robinson
M.A Jones
J.D.Knight
S.A Lee
E.M.Long
W.H McFie
R.M.Marshall
H W Marvin
C.W.Mercer
R.H Mitchell
L.B.Moore
J.T.Mundy
S.G.Owen
G.F.Parker
P.H.Reynolds
H.I.Sanders
E.F W Springer
H.E.Stopplebein
A.A.Walsh
A.P.Wylie

ARCHITECTURAL SOCIETY

S.W.McDANIEL

MISS. DOWLING

W.W. MUDGENS - F.D. WALLACE - PROF. R.E. LEE - PROF. K.H. FREER - H.E. KEENAN
J.D. LEVIN - D.S. CUTTINO - V.L. CHEEK - W.T. RAMSEY - W.A. WALKER - J.W. CUNNINGHAM
J.H. COURTNEY - P.F. MEREDITH - R.D. SHERMAN - C.H. ALBRIGHT - A.B. ADAMS - L.D. ALLISON
E.E. HIGGINS - C.R. DOBSON - J.H. DONALDSON - J.O. HICKS - J.M. ATKINSON - G.W. BRYCE - W.E. MAYS
M.L. PARLER - J.M. CAUGHMAN - S.W. McDANIEL - J.H. GUY - G.T. BRYCE - J.F. KINSLER - L.S. BARTON

AGRICULTURAL SOCIETY

J.H. Rickborn

Miss Margaret Aull

C.E. McLeod

W.C. Maxwell

F.C. Hayden

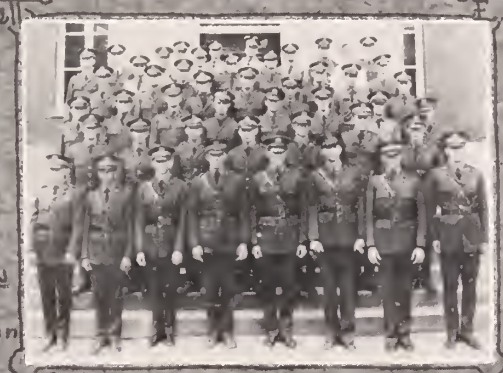

Third Row
Shore
Stokes
Burgess
Lenhart
Dargan
Corley
Ford
Smith

Fourth Row
Bonnette
Timmerman
Goff
O'Dell
Norton
Godfrey
Jordan
Richey

Bottom Row
Stoutamire
Garrison
James
Rickborn
Brabham

Anderson
Messey
McLeod

Second Row
Jones
Tolbert

Dorn
Beam
Turner
Page
Weigle
Perulis

Fifth Row
Shelley
Herring
Maner
McCutchens
Jeter
Bryan
Webb
Cromer
Fogle
Turner
Clark
Thomason
Hayden
Wallace
White
Grice

Parker

THAGIANS
Mr. W. C. Brown Pres.
Miss Martha Erkman Spon.
Mr. H. E. Russell Vice Pres.
Mr. C. P. West Sect & Treas.
TOKEY ALL

Thalian Club

W. C. Brown.....*President*
H. E. Russell.....*Vice-President*
C. P. West.....*Secretary and Treasurer*

Albright, C. H.
Avent, J. K.
Batson, D. L.
Baker, J. H.
Cromer, L. E.
Green, C. D.
Gibson, D. A.
Heard, L. M.
Jones, R. C.
King, J. N.
Klugh, G. F.
Kershaw, J.
Liles, S. E.
Mitchell, R. H.
Milling, J. A.
Marshall, R. M.
Middleton, L. B.
Midkiff, R. B.
McLeskey, J.
Pickens, R. O.
Patrick, C. H.
Ramseur, A. R.
Redfern, W. H.
Ross, D. H.
Richey, B. R.
White, R. B.
Youngblood, J. E.

Miss Ellen Tarrant, *Senior Dancing Club Sponsor*

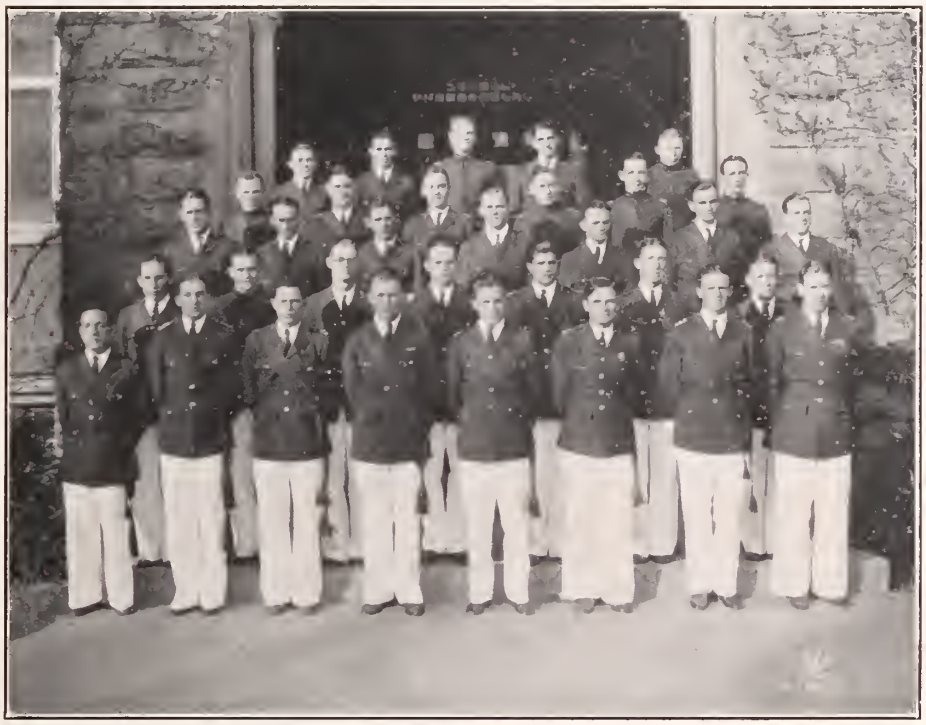

Senior Dancing Club

M. L. Parler.....*President*
J. H. Baker.....*Vice-President*
F. J. Fishburne.....*Secretary and Treasurer*

Adams, L. C.
Alexander, S. R.
Anderson, R. D.
Askins, H. W.
Avent, J. K.
Baldwin, H. L.
Brabham, H. K.
Brown, W. C.
Bryce, G. W.
Calhoun, W. B.
Carter, T. H.
Chreitsberg, C. H.
Corbett, T. B.
Cox, F. M.
Cromer, L. E.
Cullum, F. E.
Cureton, R. H.
Dial, W. A.
DuPree, G. C.
Earle, J. E.
Faust, C. C.
Gibson, D. A.
Gillespie, S. L.
Haskell, A. C.
Hayden, E. C.
Hayden, T. J.
Hendee, M. H.
Hendrix, T. J.
Hicks, M. H.
Hinnant, J. L.
Hutto, S. G.
James, J. H.
Jones, R. C.
Keyserling, L. L.
Kershaw, J.
Keenan, H. E.
King, J. N.
Kitchen, T. W.
McKeown, S. M.
Lenhardt, B. F.
Liles, S. E.
Long, E. M.
McCracken, H. E.
Marshall, R. M.
Massey, L. B.
Miley, P.
Milling, J. A.
Mitchell, R. H.
Newman, C. C.
Nickles, W. D.
Phillips, C. Y.
Reynolds, C. M.
Rosamond, J. E.
Ross, D. H.
Rogers, C. M.
Russell, H. E.
Scott, J. T.
Seaborn, L. A.
Smith, C. T.
Smoke, W. G.
Spencer, E. P.
Stoutamire, H. L.
Tarrant, W. E.
Thomas, J. R.
Turner, C. M.
Valentine, J. G.
Warren, J. A.
West, C. P.
West, W.
Youngblood, J. E.

Miss Katheryne Massey, *Junior Dancing Club Sponsor*

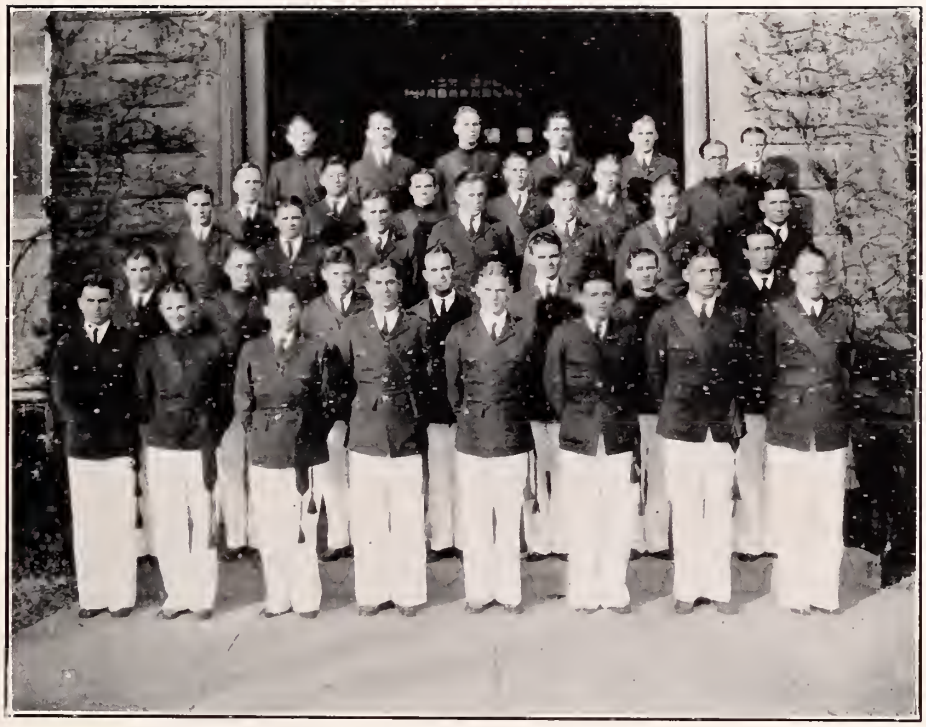

Junior Dancing Club

A. C. Link ..... *President*
C. H. Patrick ..... *Vice-President*
M. D. Crook ..... *Secretary and Treasurer*

Barton, L. S.
Bleckley, B. B.
Burgess, R. H.
Clark, J. H.
Cunningham, J. W.
Dargan, W. C.
Davis, R. R.
Durst, W. P.
Earley, E. B.
Ellis, E. S.
Farrar, M. B.
Ford, J. G.
Green, C. D.
Hafers, E. P.
Hayne, A. W.
Hedgens, W. W.
Heard, L. M.
Hicks, J. O.
Holman, J. W.
Johnson, H. E.
Jones, M. H.
Klugh, G. F.
Marchbanks, J. C.
Moore, L. B.
Murrah, E. H.
Marvin, H. W.
Mundy, J. T.
McGill, T. J.
Pickens, R. O.
Pruitt, W. R.
Ramsey, W. T.
Richey, B. R.
Shull, W. G.
Sholar, J. O.
Sims, E. F.
Smith, T. W.
Smith, M. G.
Taylor, H. K.
Thompson, Z. B.
Turner, W. B.
Stutts, R. T.
Williams, J. S.
White, R. B.
Wright, J. S.
Wylie, A. P.

Miss Frances Collins, *Sophomore Dancing Club Sponsor*

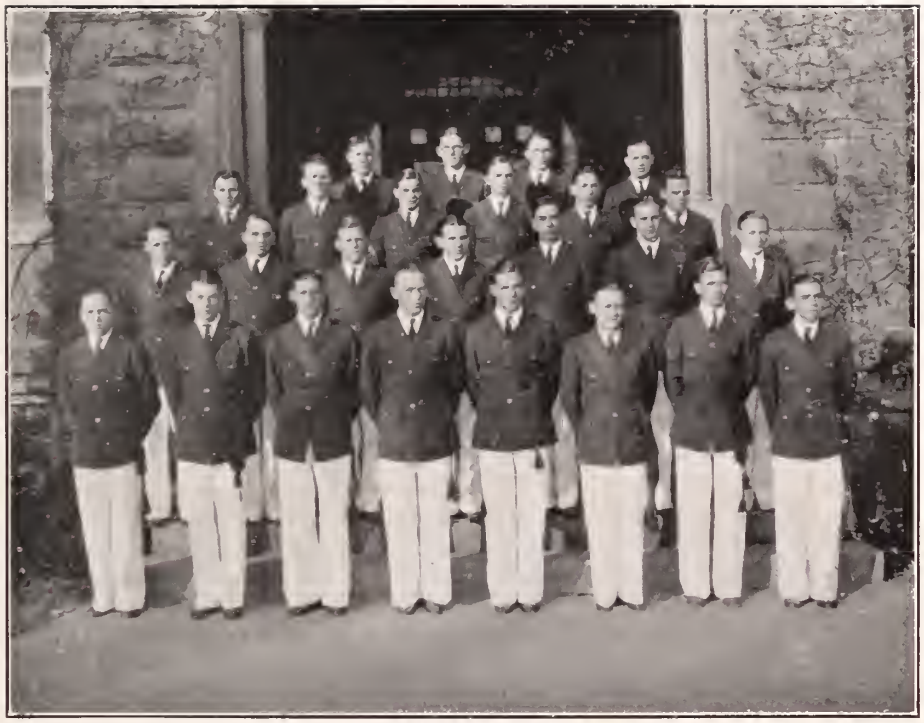

Sophomore Dancing Club

J. H. Talley ..... *President*
W. H. Redfern ..... *Vice-President*
D. L. Batson ..... *Secretary and Treasurer*
Miss Collins ..... *Sponsor*

Adams, J. L.
Albright, C. H.
Anderson, L.
Batson, D. L.
Blankenship, J. M.
Callaham, J. F.
Campbell, D. F.
DuPre, A. J.
Galloway, J. C.
Gray, J. W.
Griffin, R. C.
Hall, R. M.
Johnson, E. V.
Jordan, E. P.
Kline, W. N.
Marshall, L. E.
Mays, W. E.
McComb, J. R.
McLeskey, J. J.
Milford, T. S.
Player, J. W.
Player, W. W.
Redfern, W. H.
Sander, L. F.
Verdery, A. B.
Talley, J. H.
Turner, H.
Valley, J. B.
Vincent, W. D.
Wall, J. E.
Wiggins, L. E.
Wray, W. J.
Wright, C. D.

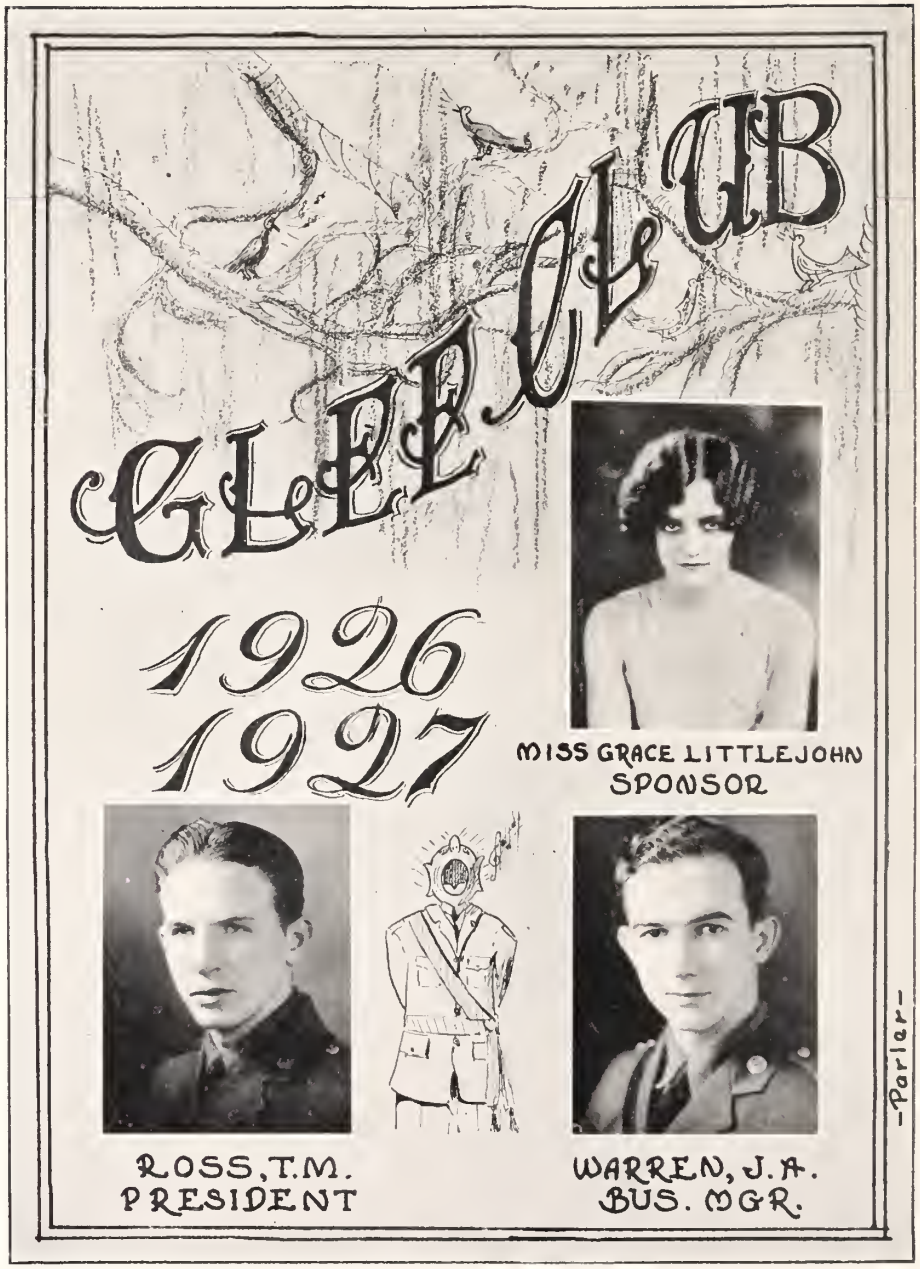
GLEE CLUB
1926
1927
MISS GRACE LITTLEJOHN
SPONSOR
ROSS, T.M.
PRESIDENT
WARREN, J.A.
BUS. MGR.
-Parlar-

Glee Club

T. Mercer Ross, '28, *President* Joseph A. Warren, Jr., *Manager*
W. L. Lippincott, *Accompanist*

FIRST TENORS: Monro C. Crane, '27 Albert J. DuPre, '29 William T. Linton, '28
Clark Y. Phillips, '27 Ralph C. Wiggins, '30

SECOND TENORS: W. Bryant Calhoun, '27 Lewis E. Cromer, '27 J. Roy Cooper, '27
W. Raymond Pruitt, '28 Hugh M. Martin, '30 J. Oliver Sholar, '28
Edwin V. H. Webb, '29 Lewis A. Seaborn '27

FIRST BASS: Lewis P. Watson, '27 F. H. Hendrix, '30 John R. McCravy, '30
William H. Redfern, '29 James O. Warren, '30 C. Hugh Patrick, '28
Joseph A. Warren, Jr., '30

SECOND BASS: Harold Heller, '29 J. Gorhum Ford, '28 Phillips S. Finn, '30
George C. Imes, '29 Hazel L. Shands, '29 J. R. Welch, '30

ORCHESTRA

L. G. Knoreloch, *Saxophone* J. M. Atkinson, *Trumpet* J. R. McCravy, *Banjo*
C. H. Patrick, *Saxophone* W. B. Timmerman, *Trombone* L. E. Cromer, *Drums*
H. M. Carter, *Saxophone* W. L. Lippincott, *Piano*

The Jungaleers

L. E. Cromer.....*Director and Manager*
W. L. Lippincott.....*Piano*

J. M. Atkinson.....*Saxophone*
H. M. Carter.....*Saxophone*
L. G. Knobeloch.....*Saxophone*
G. S. Hutchins.....*Trumpet*
W. B. Timmerman.....*Trombone*
W. C. Hutchins.....*Bass*
J. R. McCravy.....*Banjo*
L. E. Cromer.....*Drums*

Concert Band

Prof. E. J. Freeman, *Conductor* W. C. Brown, *Business Manager*

G. S. Hutchins, *Student Conductor*

Clarinets

Carter, H. M. Faust, C. C. Walsh, A. A.
Bouknight, V. A. Knobeloch, L. G.
Anderson, L. Graham, L. H.
Thompson, D. P. Mattison, J. A.

Cornets and Trumpets

Clark, J. H. Barber, H. S. Kelly, J. W.
Brown, W. C. Jenkins, J. M. Meetze, A. W.
Deadwyler, W. C. Timmerman, W. P.
Young, R. H.

Horns

Hutchins, G. S. Harper, S.B. Warren, J. O.
McCravy, J. R.

Trombones

Farmer, R. E. Gault, H. S. Calhoun, W. B.
Timmerman, W. B. Robinson, S. R.
Baker, T. Smith, G. F.

Baritone: Harper, J. L.

Alto Saxophones

Bannister, F. M. Williams, J. S.
DuPre, A. J.

Tenor Saxophones

Marvin, H. W. Atkinson, J. M.

Baritone Saxophones

Hendrix, F. H. Mays, W. E. Patrick, C. H.

Basses

Hutchins, W. C. Lancaster, W. A.
Ford, J. G.

Flutes

Woodward, M. H. Gray, J. W.

Drums and Tympani

Cromer, L. E. Allison, L. D.
Hodges, R. P.

Oboe: Sweeney

Bassoon: Cornwall, B. V.

TAPS

SYMPHONY

ORCHESTRA.

VIOLINS.
H. M. CARTER
[illegible] G. KNOBLOCK.
[illegible] M. BANNISTER.
[illegible]

VIOLA.
G. M. MURPHY.

BASSOON.
[illegible]

CLARINETS.
[illegible]
U. A. BOUKNIGHT.

OBOE.
R. [illegible] SWEENEY.

TYMPANY.
L. D. ALLISON.

OFFICERS.
E. J. FREEMAN, DIRECTOR.
G. S. HUTCHINS, ASSISTANT DIRECTOR.
S. J. CROUCH, PRESIDENT.
B. U. CORNWALL, VICE PRESIDENT.
L. H. GRAHAM, LIBRARIAN.

TRUMPETS.
J. H. CLARK.
J. M. JENKINS.
A. W. MEE[illegible]

HORNS.
G. S. HUTCHINS.
S. B. HORPER.
[illegible]
F. H. HENDRIX.

FLUTES.
M. H. WOODWARD.
J. W. GRAY.

VIOLINS.
[illegible]
C. [illegible]
[illegible] BYRT.
[illegible]

BASS
[illegible]

CELLO.
J. L. CARVER.

TROMBONES.
R. E. FARMER.
H. S. GAULT

TUBA.
W. C. HUTCHINS.

DRUMS.
R. [illegible] HODGES.

Y.M.C.A.
J.R. Cooper
Pres.
Miss Edna Campbell
P.B. Holtzendorff
The "Y"
"Theo" Vaughn

Y. M. C. A. Advisory Board

Prof. S. M. Martin, *Chairman*

Dr. E. W. Sikes, *President of College and Ex-Officio*

Prof. S. B. Earle Mr. B. B. Burley Prof. J. L. Marshall

Mr. J. R. Cooper, *Ex-Officio*

Mr. G. H. Aull Mr. J. C. Littlejohn Prof. E. L. Carpenter

Mr. T. L. Vaughn, *Assistant Secretary of Y.M.C.A.*

Mr. P. B. Holtzendorff, *Ex-Officio and Secretary of Y.M.C.A.*

Mr. B. O. Williams

Y.M.C.A. Cabinet

J. R. Cooper.....*President*
J. W. Williamson.....*Vice-President*
L. R. Miller.....*Recording Secretary*

MEMBERS

C. E. McLeod
C. M. Reynolds
C. P. Goodyear
L. G. Knobeloch
W. F. Maner
P. B. Holtzendorff
S. P. Harris
T. L. Vaughn
T. W. Webb
E. N. Geddings

ABBEVILLE COUNTY
CLUB
Floyd Cooley
Miss Tiffa Tucker
Herbert Fisher
W T Mattison
Earle Murdoch
Walter Huckabee
James McComb
Bec & Tres
Abbeville
Fred Ferguson
Vice Pres
James Graves
Cano

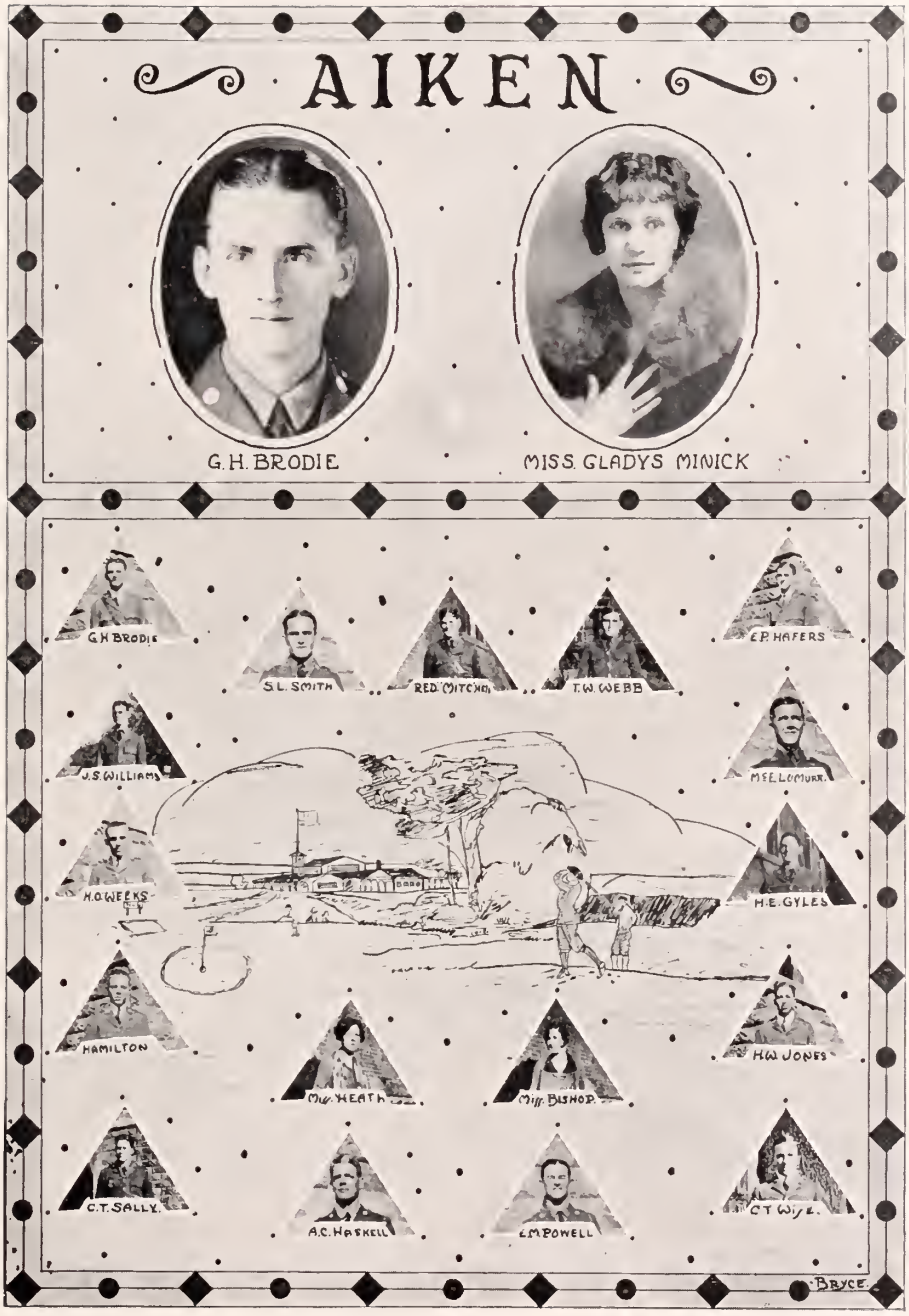
AIKEN
G.H. BRODIE
MISS GLADYS MINICK
G.H. BRODIE
S.L. SMITH
RED MITCHELL
T.W. WEBB
E.P. HAFERS
J.S. WILLIAMS
M.E. LOMUNN
H.O. WEEKS
H.E. GYLES
HAMILTON
H.W. JONES
Miss HEATH
Miss BISHOP
C.T. SALLY
A.C. HASKELL
E.M. POWELL
C.T. WYLE
BRYCE

ANDERSON

T. R. LITTLE
-PRESIDENT-

MISS KAY
-SPONSOR-

R. H. GARRISON
-VICE-PRESIDENT-

J. C. MARCHBANKS
-SEC. & TRES.-

BRYCE

Anderson County Club

T. R. Little.....President
R. H. Garrison.....Vice-President
J. C. Marchbanks.....Secretary and Treasurer
Miss Kay.....Sponsor

ACKER, T. F.
ALEXANDER, S. R.
BARTON, C. R.
BEVILL, J. B.
BARNES, V. M.
BELL, J. L.
BLACK, C.
BLACKMAN, J. M.
BLECKLEY, B. B.
BOLEMAN, R.
BREZEALE, J. M.
BROWN, H.
BROWN, W. C.
BURGESS, R. H.
BURRISS, J. L.
BURRISS, L. J.
BURRISS, W. R.
CAMPBELL, T. A.
CHAPMAN, B.
CHAPMAN, W. F.
CHAMBLEE, L. C.
CHREITSBERG, C. H.
CHREITSBERG, B.
COBB, L. L.
CLARK, W. H.
COCHRAN, F. R.
COOPER, J. R.
COX, F. M.
CROMER, N. C.
DRAKE, B.
DRAKE, W. F.
DUNLAP, O. P.
EARLE, J. E.
GARRISON, B. F.
GARRISON, R. H.
GASSAWAY, J. T.
GASSAWAY, M. B.
GERRARD, F. H.
GILMER, J. C.
GRAHAM, L. H.
GRIFFIN, R. C.
HERRON, J. L.
HALL, R. M.
HAYES, R. A.
HARPER, S. B.
HARRIS, S. P.
HELLER, J. N.
HELLER, J. L.
HINDMAN, H. S.
HITT, G. L.
HAYES, W. L.
JAMESON, P. H.
JAMESON, A.
JOLLY, R. A.
JOHNSON, H. E.
JONES, F. M.
JONES, R. M.
KELLY, W. G.
KELLY, J. W.
KING, J. L.
KNIGHT, J. G.
LITTLE, T. R.
LITTLEJOHN, H. A.
MAJOR, J. D.
MAJOR, S. M.
MAHAFFEY, C. R.
MADDOX, W. B.
MARCHBANKS, J. C.
MARTIN, A. R.
MARTIN, S. P.
MARTIN, W. E.
MASSEY, L. B
MATTISON, J. A.
MITCHELL, R. D.
MOORE, J. N.
MOREHEAD, L. D.
MORRISON, W. T.
MULLIKAN, T. S.
McCRARY, J. A.
McCARLEY, T. H
McCONNELL, R. E.
McGEE, W. T.
McGEE, R. L.
McPHAIL, J. W.
NICKLES, W. D.
OSTEEN, P. C.
PARKER, J. B.
PARKER, J. R.
PATTERSON, H. F.
PEARMAN, F. E.
PEARMAN, S. D.
PICKELSIMER, D. L.
POORE, M. L.
PRUITT, E. A.
PRUITT, T. W.
PRUITT, W. H.
PRUITT, W. R
REED, L. B.
RICHARDSON, M. B.
ROGERS, C. M.
ROGERS, G. B.
ROGERS, J. T.
ROGERS, W. E.
SEXTON, E. W.
SHARPE, V. G.
SHERARD, H. R.
SIMPSON, W. T.
SINGLETON, J. A
SLOAN, J. D.
SMITH, G. A.
SMITH, R. L.
STEPHENS, W. A.
SWEENEY, R. L.
SWORDS, P. E.
THOMPSON, A. G.
TOLLISON, C. T.
TROWBRIDGE, J. E.
VAUGHN, S. M.
WALL, J. E.
WEBB, E. V. H.
WEBB, J. A.
WEIGLE, C. C.
WELBORN, M. B.
WHITTEN, S. E.

CAPITAL CITY
G.C. DUPRE
PRESIDENT
MISS CUNNINGHAM
SPONSOR
DUPRE, G.C.-Pres
ASBILL, M.W.
BELL, J.D.
CAUGHMAN, J.M.
WELCH, WM.
JONES, M.A.-V.Pres.
DUPRE, E.C.
GUY, J.H.
GUY, J.L.
WELCH, JAS.
HOEFER, P.
MARSHALL, L.E.
MOULEDOUS, A.D.
MUNDY, J.T.-Sec.-Treas.
McCARLEY, R.
McDANIEL, L.F.
McGILL, T.J.
WACKYM, M.A.

BELTON
HEARD L.M.
COX, E.R.
VAUGN, S.
COX E.M.
MITCHELL, R.D.
MAJOR J.D.
COOPER, J.R.
CHAPMAN, H.A.
CHAPMAN, W.F.
WEIGLE, C.C.
MOORE, J.N.
KING, J.L.
MAJOR S.N.
MATTERSON, J.A.
HARRIS S.P.
LITTLEJOHN, H.A.
McGEE, R.L.
POOR, M.L.
BROWN, W.C. PRES.
MISS ALICE LINDER SPON.

BAMBERG
H.K. BRABHAM
MISS SPANN
P.F. COOPER
A.R. NNARD
C. GUNNELS
W.I. HUNTER
B.L. BICKLEY
G.M. DICKENSON
R.E. CARTER
J.L. FOGLE
M.G. ZEIGLER
R.C. JONES
J.A. WILLIAMS
R.C. KIRCKLAND
W.B. SMOAK
R.E. NIGHTOWER

CHARLESTON
F J Fishburn Pres
Miss Georgette DeLoach
J H WEIL
H H SMOAK
H G DEER
L B MIDDLETON
Q W BURN
G E METZ
G L MIKEL
H C PARHAM
P B LEVERETTE
E W BLITCH
P G PORCHER
E H TOWNSEND
H E STOPPELBEIN
H H MESSERVY
E E HEMBRE
E H ROBERTSON
J D KIRTON
P F W WALLER
BRYCE

CHEMISTRY-SCIENCE

F.W. KINARD
PRESIDENT.

MISS BARR
SPONSOR.

BAKER, J.H. BENNETT, W.M. BERRY, L.E. BRANNON, R.R. BRYCE, E.C. BURGESS, R.H. CAMPBELL, W.M. CARROLL, G.H. CLYBURN, W.P. COLEMAN, M.G. CORNWALL, B.V. DICKINSON, G.M. HAIR, J.C.-V. Pres. HARRELL, J.C. KINARD, F.W. KNOFF, B.A. LONDON, H.R. MARTIN, S.P. MEETZE, A.W. MOLODOUX, A.D. NORRIS, J.G. RICHIE, B.R. ROGERS, C.M. SIMMS, E.F. SMITH, F.W. TYLER, R.T. WANNAMAKER, T.R. WELBORN, M.B.-S.&T. WHITE, A.H. WILSON, V.L.
PROFESSOR LIPPINCOTT. DR. BRACKETT.

BRYCE

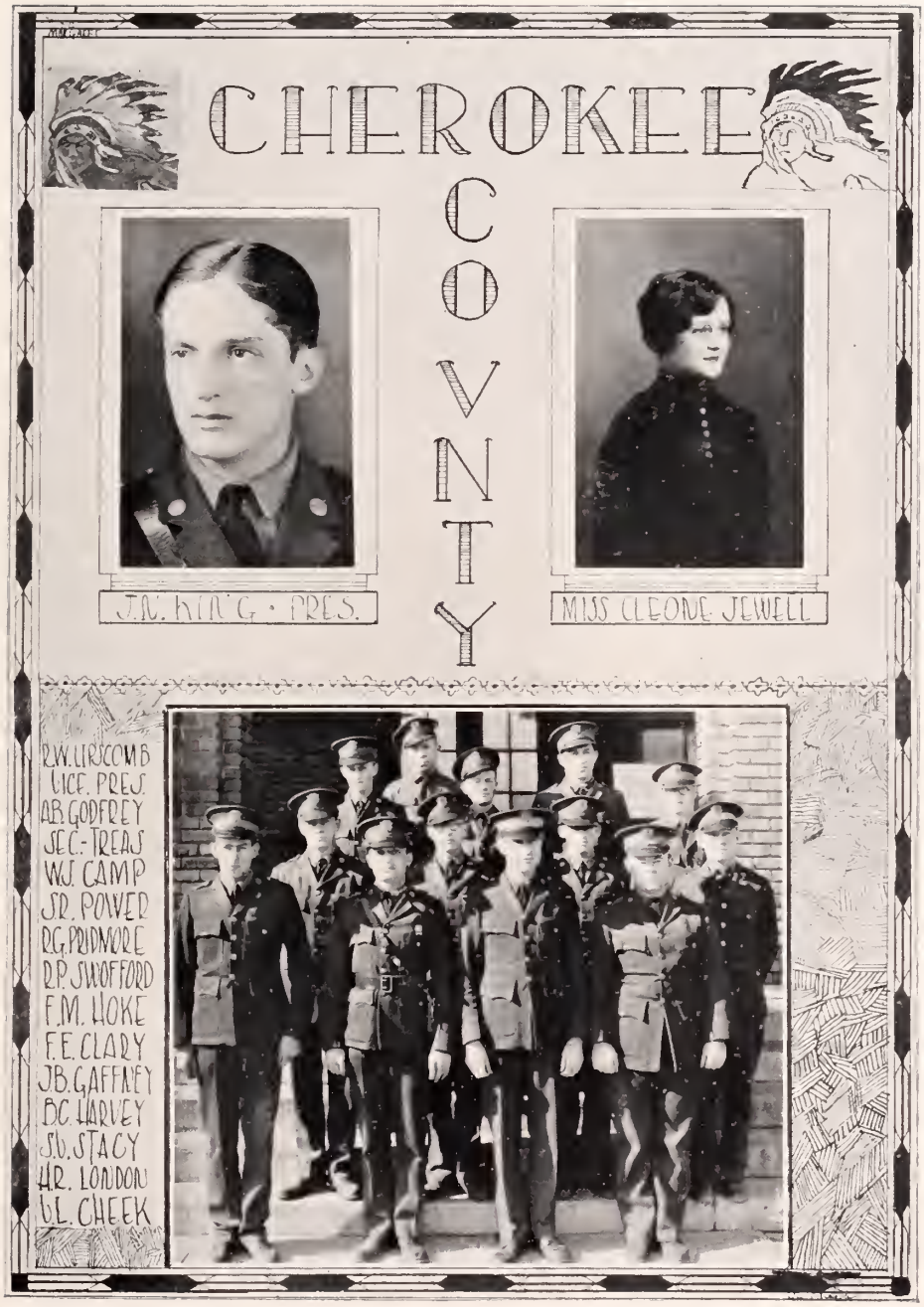
CHEROKEE
COUNTY
J.N. KING · PRES.
MISS CLEONE JEWELL
R.W. LIRSCOMB
VICE. PRES.
A.B. GODFREY
SEC.-TREAS
W.J. CAMP
S.R. POWER
R.G. PRIDMORE
R.P. SWOFFORD
F.M. HOKE
F.E. CLARY
J.B. GAFFNEY
B.C. HARVEY
S.D. STACY
H.R. LONDON
U.L. CHEEK

CHESTER

J. H. HARDEE
PRESIDENT

MISS WITHERSPOON
SPONSOR

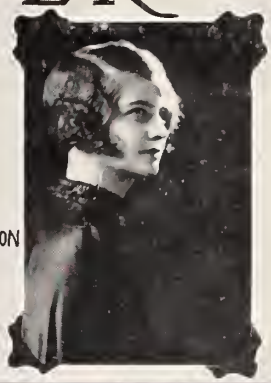

BANKHEAD, W.W BELL, C.M. Sec&Tres. FUNDERBURK, O.F. GIBSON, P.R. GUY, J.W.
HARDEE, H.M. HARDEE, J.H. Pres. JORDAN, J.A. McCROREY, J.B. McKEOWN, S.M. V.P.
PRESSLEY, O.K. STEVENSON, W.B. WHITLOCK, H.W. YARBOROUGH, J.H

BRYCE

CHESTERFIELD

W. L. BAKER

MISS JOWERS

R. L. HORTON

J. D. MILLER

E. P. SPENCER

J. D. KNIGHT

McDaniel

COSMOPOLITAN CLUB

J.A. WARREN
PRESIDENT

MISS WHITTED
SPONSOR

HUDGINS, E.S.—FLAT ROCK, N.C.
WARREN, J.O.—MOUNT VERNON, N.Y.
SNYDER, W.C.—SOUTH BETHLEHEM, N.Y.
WILSON, —ROANOAK, ALA.
NORMON, E.H.—CHATTANOOGA, TENN.
REESE, L.W.—EMPORIA, VA.
PARKER, E.M.—EMPORIA, VA.
THOMPSON, Z.V.—HENDERSONVILLE, N.C.
RICHIE, R.D.—CARTARET, N.J.
REDFERN, W.H.—CHARLOTTE, N.C.
CAMPBELL, D.F.—ANNISTON, ALA.
WARREN, J.A. JR.—MOUNT VERNON, N.Y.
MOORE, L.B.—DUNNELLION, FLA.
ANDERSON, C.W.—GREENSBORO, N.C.
THOMPSON, S.W.—CHATTANOOGA, TENN.
LACHICOTTE, T.W.—CHARLOTTE, N.C.
SACKMAN, G.W.—MIAMI, FLA.
HICKS, J.O.—LEXINGTON, N.C.

DARLINGTON
S. L. Gillespie
President
Miss Celeste Evans
Sponsor
CHESTERFIELD
MARLBORO
LEE
FLORENCE
FLORENCE

DEMOLAY
CLUB
F. J. FISHBURNE, Pres.
MISS AMMIE FELDER, Sponsor
PROF MARTIN
CAPT PENROSE
PROF MARSHALL
KLUGH
E G PARKER
PROF McALISTER
STOPPLEBEIN
ELLIS
LEVERETTE
WARREN
VICE
PRES.
KNOBELOCH
SEC.
TREAS
EADIE
FARR.
JONES
CORNWALL
PRIM
LACHICOTTE
MURRAH
DURST
CUNNINGHAM
WILLIAMS
SACKMAN.
PRIM
CLEMSON ASSOCIATE CHAPTER

DENMARK CITY CLUB
S.G. HUTTO, PRES.
MOTHER, SPONSOR
SHILLITO, J.D.
FOGLE, J.L.
ZEIGLER, M.G.
HUTTO, S.G.
HIGHTOWER, E.E.
VICE PRES.
COOPER, W.A.
GILLAM, J.C.
HOPE, G.M.
SEC. & TREAS.
BARFIELD, W.J.
COOPER, B.F.
SNOW, K.A.

McCORMICK
EDGEFIELD
J.H. TALBERT
MISS JOSEPHINE TALBERT
MERLING
McCOMB
ADAMS
MILFORD
L.C. ADAMS
TALBERT
BRITT
THURMOND
WATSON
LYONS
STONE
BRYCE

THE ELECTRIC CITY CLUB
ANDERSON
S.R. ALEXANDER
MISS WHITE
M.B. RICHARDSON
S.R. ALEXANDER
"RAT" MARTIN
JOHN BELL
"RAT" BURRESS
TOM PRUITT
"RAT" HAYES
BAILEY MADDOX
FRED DEARMAN
"DINK" JOLLEY
THE J.C. CALHOUN HOTEL

J.H.BAKER
PRESIDENT -
MISS BISHOP
SPONSOR -
E X
GEORGIAN CLUB
G.A.
S.C.
CAMPBELL, M.M.
DAVIS, J.N.
HARDEE, J.H.
MITCHELL, T.J.
MORTON, E.H.
WALL, J.E.
CORBETT, T.B.
HARDEE, H.M.
MARTIN, A.R.
MOORE, L.B.
STRIBLING, R.M.
WEST, W.P.
FARRAR, M.B.
VICE PRESIDENT -
HICKS, J.O.
SECT. & TREAS. -

FAIRFAX CITY CLUB

W.J. GOOGE - PRES.

JANE SMITH - SPONSOR

J.W. HARTER

G.M. ANDERSON.

W.A. LANCASTER.

V.L. WILSON.

J.H. WILLIAMS.

B.A. KNOPT.

BRUCE

FAIRFIELD
PRESIDENT
SPONSOR
YARBOROUGH, (-).W.
MISS GUICE
JEETER, E.C
MARTIN, J.S.
McMEEKIN, A.L.
BURLEY, W.J
LONG, R.E.
STEVENSON, R.C
STRANGE, H.G
JONES, J.E.
SHEDD, J.G
PEARSON, W.B.
HENDERSON, L.N
McMEEKIN, C.L.
MACPIE, W.H.
- Vice Pres -
McMEEKIN, R.P.
- Sec. & Treas. -

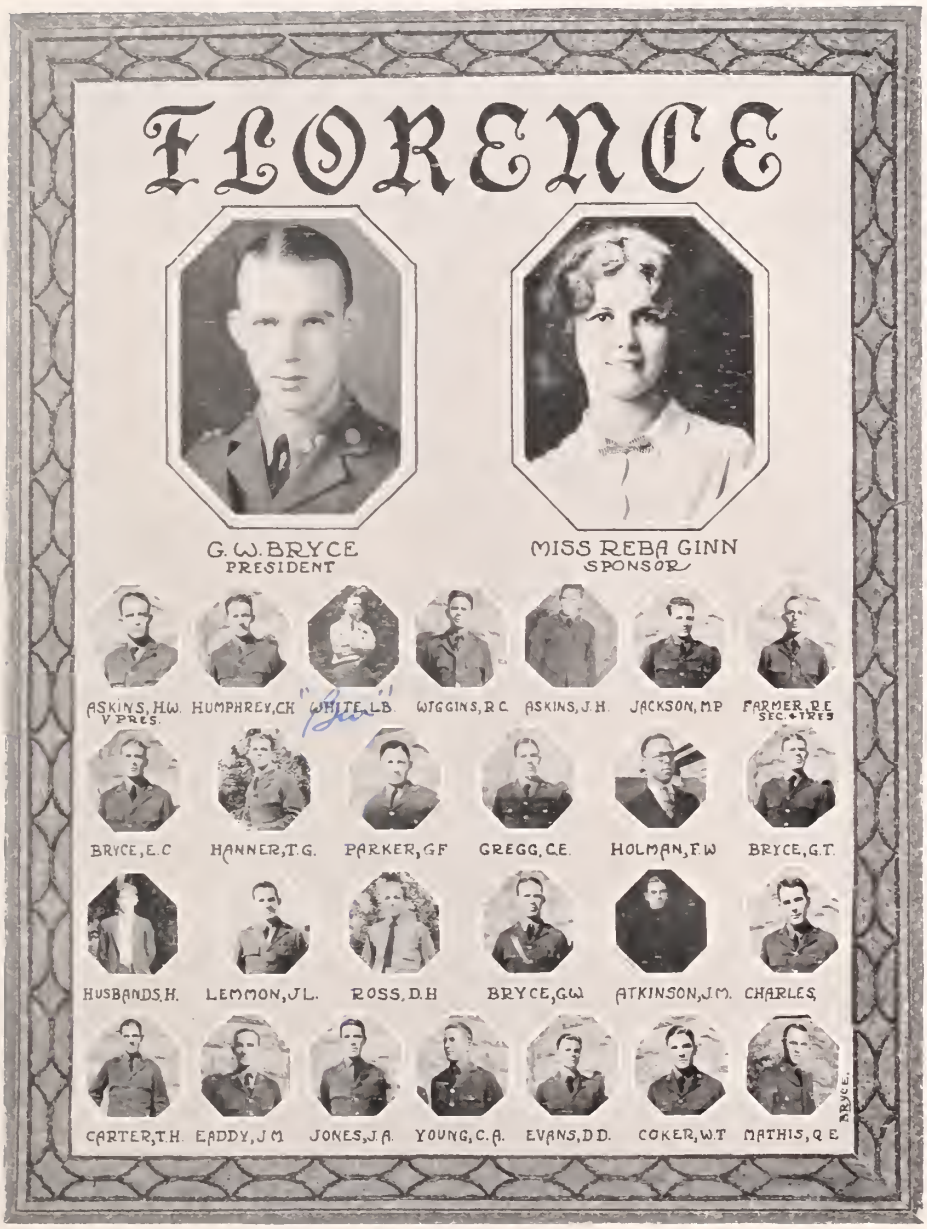
FLORENCE
G. W. BRYCE
PRESIDENT
MISS REBA GINN
SPONSOR
ASKINS, H.W.
V. PRES.
HUMPHREY, C.K.
WHITE, L.B.
WIGGINS, R.C.
ASKINS, J.H.
JACKSON, M.P.
FARMER, R.E.
SEC. & TREA.
BRYCE, E.C.
HANNER, T.G.
PARKER, G.F.
GREGG, C.E.
HOLMAN, F.W.
BRYCE, G.T.
HUSBANDS, H.
LEMMON, J.L.
ROSS, D.H.
BRYCE, G.W.
ATKINSON, J.M.
CHARLES,
CARTER, T.H.
EADDY, J.M.
JONES, J.A.
YOUNG, C.A.
EVANS, D.D.
COKER, W.T.
MATHIS, Q.E.
BRYCE.

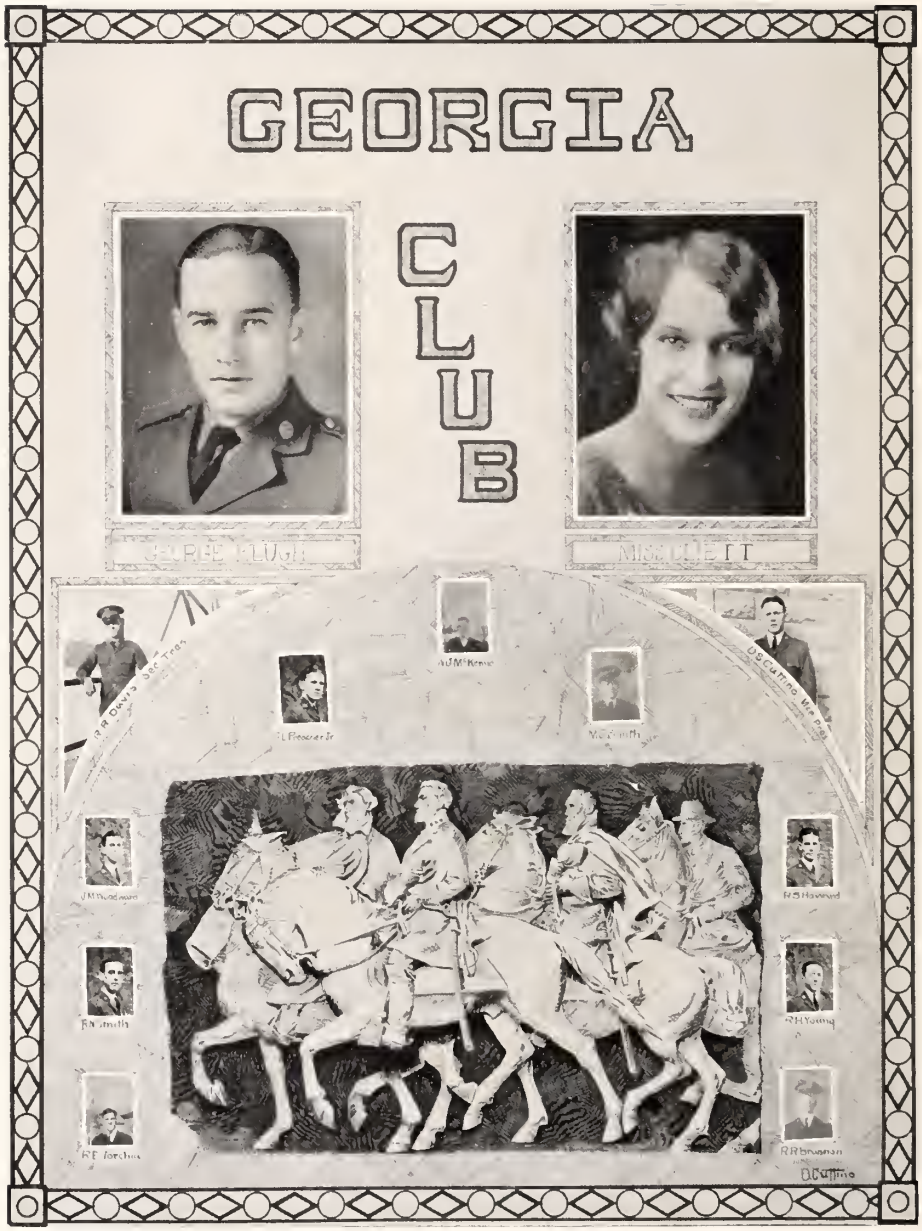
GEORGIA
CLUB

GREENVILLE

A. H. WHITE
PRESIDENT

MISS EDNA MAE WHITE
SPONSOR

BEAM, F.A.-V.PRES. BEASON, G.E. BEASON, J.T. BURDETTE, C.M. BURDETTE, J.W.
FOWLER, B.R. SEC.&TRES. HAMMETT, H.T. MARTIN, W.J.B. NORRIS, J.G.
POLLARD, V.B. STEWART, T.C. TARRANT, W.E. WHITE, A.H.

GREENVILLE

R. H. CORETON,
PRESIDENT.

MISS TARKINGTON,
SPONSOR.

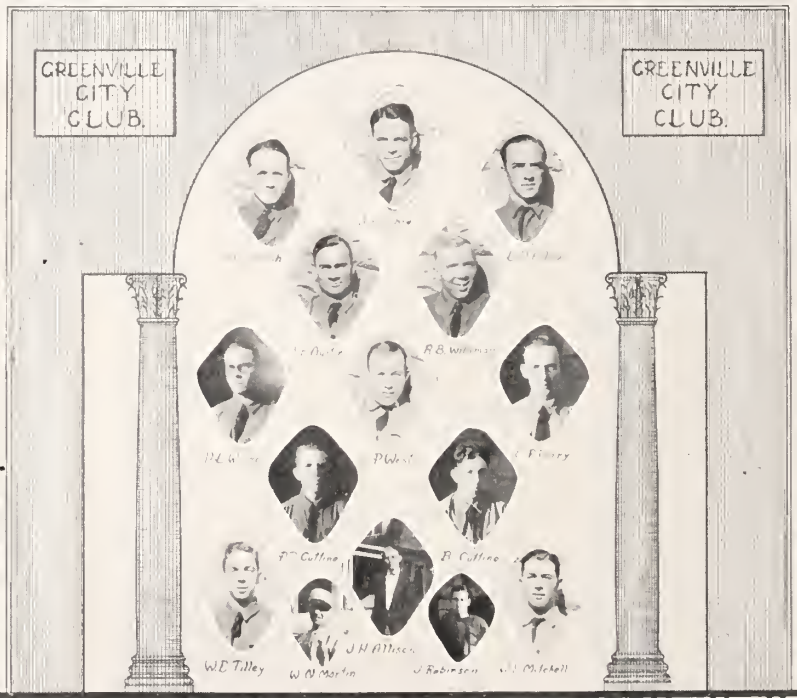

GREENVILLE

W. N. MARTIN,
VICE PRES.

J. W. GREENE,
SEC.-TREAS.

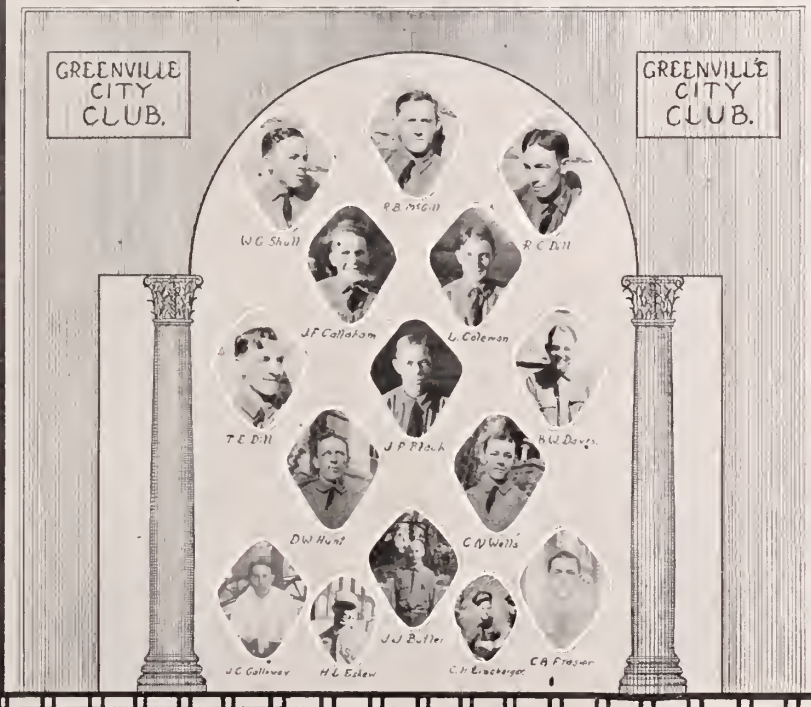

GREER CITY CLUB

J.H. JAMES - PRES.

MISS MATTIE MAE BRYAN - SPON.

ROSAMOND, J.E. HENDRIX, C.J. SMITH, W.C. JAMES, J.H. CHILDRESS, G.M. BATES, J.H.
NEEVES, C.A. HENDRIX, J.P. CRAIN, M.C. JAMES, W.C. SHORE F.W. JONES, S.E.

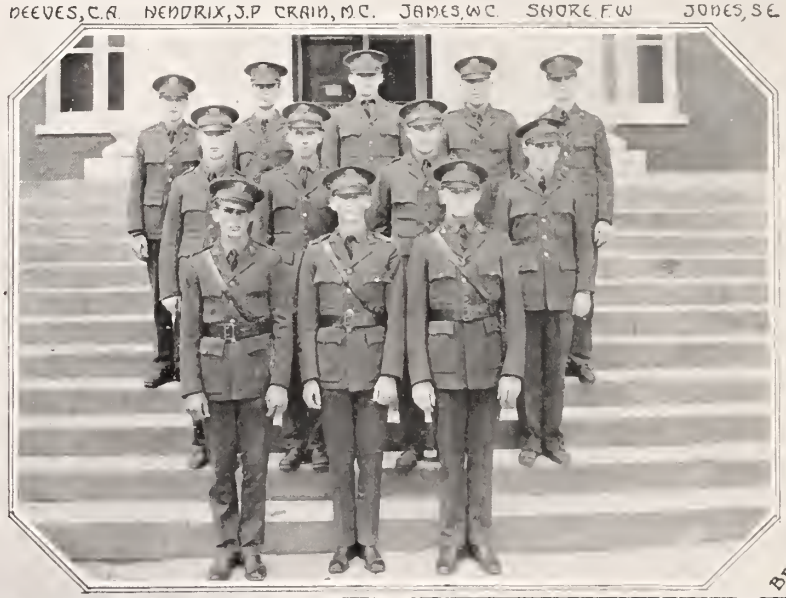

GREENWOOD
CLUB
J.A. MILLING, Pres.
MISS CONYERS SHANKLIN, SPONSOR
J.H. MAYER
F.M. BANISTER
W.P. DURST
H.L. RAZOR
E.S. ELLIS
J.C. SUBER
T.C. ANDERSON
T.F. DORN
G.G. DURST
H.I. SANDERS
L.K. MARTIN
W.C. DEADWYLER
BARTON

HAMPTON

P. MILEY
PRESIDENT

MISS. KELLY
SPONSOR

MILEY, P-PRESIDENT PATRICK, C.H.-V.PRESIDENT FENNEL, C.S.- S.&T.
BARNES, W.C. BERRY, H.B. CHISHOLM, J.R. JOHNSTON, H.K. LAWTON, J.M. MOXON, J.G
PARNELL, C.L. RAMSEY, R.S. RILEY, W.J. TAYLOR, W.I. WILLIAM, J.H.

-BRYCE

HORRY

William Page President

Mary Page Sponsor

PAGE, W. President CAUSEY, O.R. V. President BUFFKIN, M.R. Sec. & Tres.
AYERS, R.G. COLEMAN, J.M. ELINGTON, R.L. HIGGINS, J.P. LEWIS, H.C.
LEWIS, R.E.L. MEARES, G.C. SHELLY, R.L. SMITH, S.T.

BAYCE

E. H. GERRARD
PRESIDENT HORTICULTURAL SOCIETY
MISS MILDRED GLENN
SPONSOR
HORTICULTURE
C C WEIGLE
R L HEARNDON
C A BRYAN
C F McLEOD
J A WEBB
S G HUTTO
C L PARNELL
T A FOGLE
PROF NEWMAN
T J BLACKWELL
F MILEY
E C HAYDEN
N C CROMER
PROF MUSSER
PROF RAWL
PROF EZELL
H W YARBOROUGH
A W HANE
H T HANE
W F MANER

LANCASTER
CLUB
C.R. DOBSON PRES.
MISS DOBSON SPONSOR
THE RED ROSE COUNTY
CLYBURN E.S.
BLANKS C.M.
BAKER T.
HUGHES T.M.
DOBSON J.H.
CRAIG W.D.
L
BLAKENEY C.R.
CLYBURN W.P.
BLAKENEY W.C.
DOBSON C.R.
CLYBURN T.M.
PLYLER A.A.

LAURENS
W.A. DIAL
MISS. MARGARET COPELAND
J.H. MOTES
SEC + TREAS
C.A. ALBRIGHT
J.A. BUFORD
V. PRES
T.H. COPELAND
J.N. DAVIS
R.W. WALLACE
W. BOWENS
G.L. THOMASON
C.A. CHUMLEY
D.C. CARTER
C.R. WORKMAN
R.J. HUNTER
G.C. ANDREWS
F.D. WALLACE
J.A. YEARGIN
G.A. BLACK

Lee
McCUTCHEN, G.H.
PRESIDENT
MISS MARY MILLS
SPONSOR
REYNOLDS, P.H.
LEMMON, J.L.
CUNNINGHAM, H.W.
WOODHAM, J.B.
GALLOWAY, W.B.
GALLOWAY, J.C.
V. PRES.
McCUTCHEN, G.H.
PRES.
JOSEY, F.H.
REAMES, C.S.
McLEOD, W.N.
J.C. GALLOWAY

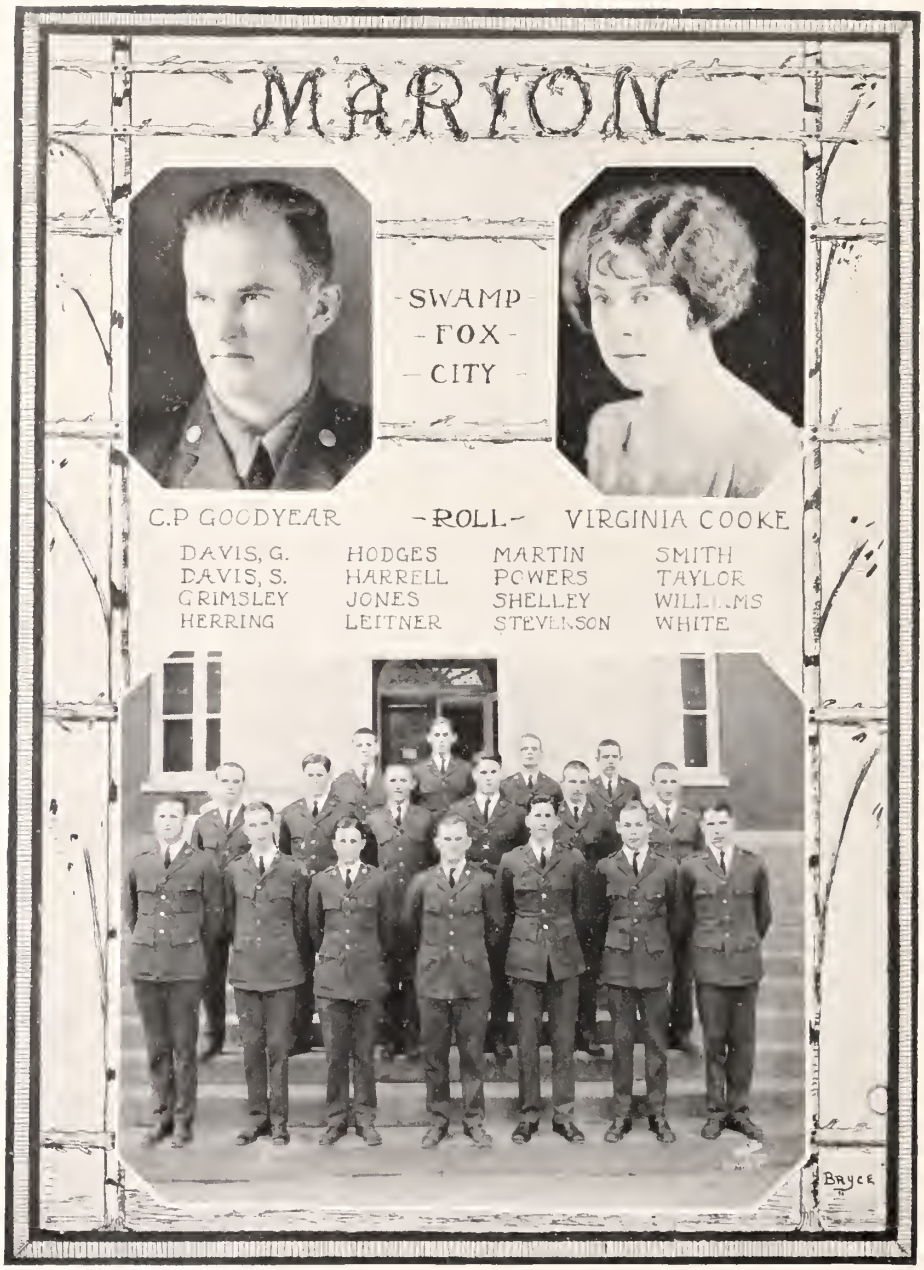
MARION
SWAMP
FOX
CITY
C.P GOODYEAR
-ROLL-
VIRGINIA COOKE
DAVIS, G.
DAVIS, S.
GRIMSLEY
HERRING
HODGES
HARRELL
JONES
LEITNER
MARTIN
POWERS
SHELLEY
STEVENSON
SMITH
TAYLOR
WILLIAMS
WHITE
BRYCE

LEXINGTON COUNTY
CLUB
E.M. CAUGHMAN - PRES
MISS Catherine Caughman Sec
ETHEREDGE - VICE PRES
FRANKLOW
TIMMERMAN
BRYAN
WINGARD - Sec & Tres.
HENDRIX
KEISLER
SMITH
WARNER
MEETZE
KINARD
HARMON
KEISLER
WANAMAKER
ADAMS
MARTIN
TIMMERMAN
CAUGHMAN
DOWLING
CORLEY
HENDRIX
CORLEY
RUST
Bryce

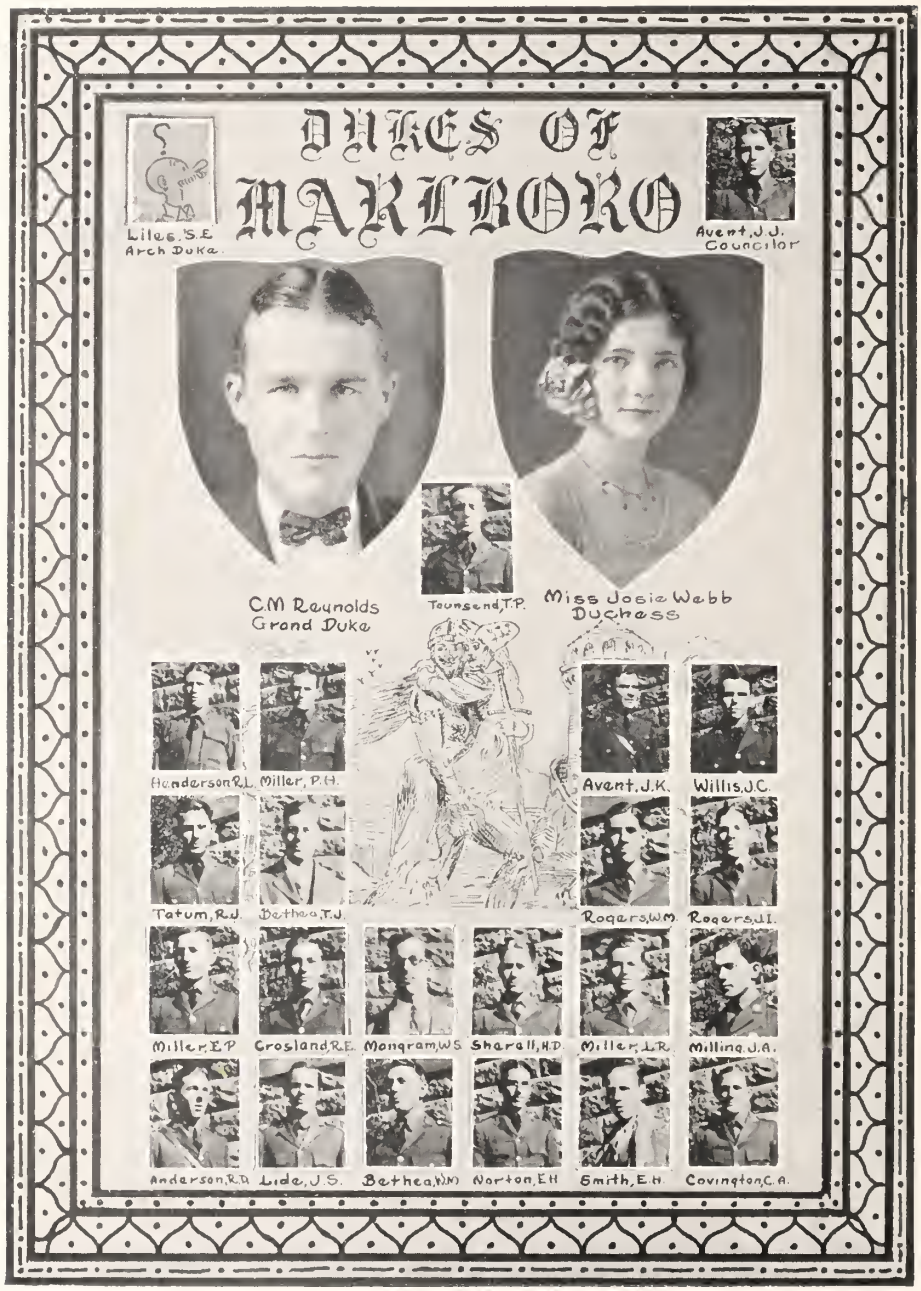
DUKES OF
MARLBORO
Liles, S.E.
Arch Duke
Avent, J.J.
Councilor
C.M. Reynolds
Grand Duke
Townsend, T.P.
Miss Josie Webb
Duchess
Henderson, R.L.
Miller, P.H.
Avent, J.K.
Willis, J.C.
Tatum, R.J.
Bethea, T.J.
Rogers, W.M.
Rogers, J.I.
Miller, E.P.
Crosland, R.E.
Monqram, W.S.
Sharall, H.D.
Miller, L.R.
Milling, J.A.
Anderson, R.D.
Lide, J.S.
Bethea, W.M.
Norton, E.H.
Smith, E.H.
Covington, C.A.

PRESIDENT
SPONSOR
W.M.
Prof. G.H. AULL
J.C. GALLOWAY
W.W. HODGENS
The Club
L.B. White, Jr.
W.J. HARRISON
S.A. LEE
H.C. LEWIS
E.H. VANDIVIER
J.T. ELLIS
G.E. YOUNGUE
W.W. HODGENS

ORANGEBURG

S. A. LEE
.PRESIDENT.

MISS LEAH TIMMONS
.SPONSOR.

T. E. SMITH
V. PRESIDENT.

C. H. GLAZE
.SEC. & TRES.

—BRYCE—

COUNTY CLUB

—MEMBERS—

ATTAWAY, J.C.	GLAZE, C.H.	PRICE, J.M.	TYLER, R.T.
BAKER, J.H.	HART, L.W.	RILEY, E.	VALENTINE, J.G.
BARTON, L.S.	HAYDEN, E.C.	SHEPARD, B.	VALLEY, J.B.
BALDWIN, H.L.	HAYDEN, T.J.	SIMMONS, E.F.	VINCENT, W.D.
BYRD, E.C.	HERNDON, G.B.	SALLEY, J.L.	WHETSELL, J.A.
CARTER, R.C.	JACKSON, L.S.	SMITH, G.H.	WHETSTONE, G.B.
CHITTY, M.G.	JEFFERS, R.	SMITH, T.E.	WELCH, E.V.
DUKES, V.	KNOTTS, E.I.	STROMAN, C.W.	WILKES, F.J.
EARLEY, E.B.	KNOTTS, F.L.	STROMAN, J.D.	WILSON, G.V.
EVANS, L.C.	KNOTTS, R.E.	STOUDAMIRE, H.L.	YOW, H.
LEE, S.A.	LIVINGSTON, E.M.	THOMAS, J.R.	ZIMMERMAN, J.C.

—BRYCE—

OCONEE COUNTY
CLUB
L.A. SEABORN PRES. L.E. CROMER V. PRES. W.B. ABBOTT SEC & T. MISS MACAULAY
H. ADAMS S.D. EARLE A.S. JONES A.H. PADGETT R.D. SUMACHER
C.E. BEARDEN B.M. ENGLAND G.N. KING J.S. PITTS W.M. SEABORN
R.C. CARTER F.P. GAINES L.L. LEE B.E. G. PRICHARD B.F. SLOAN
J.L. DAVIS D.D. GILLESPIE J. MARTIN W.T. RAMSAY D.P. THOMPSON
T.D. EARLE H. HELLER J.J. McCLESKY A.R. RAMSEUR B.L. WICKLIFFE
T.W. HUNT H.S. MILLER C. RAY J.C. WILSON
W.T. RAMSAY

Mr. H.E. Russell Pres

PICKENS

Miss Katherine Hagood Spon

Alexander, R.C.
Bailey, M.C.
Boggs, Roy
Carsons, A.F.
Clayton, J.H.
Crawford, W.S.
Chapman, Hoyt
Cobb, G.P.
Garrison, J.C.
Gaines, J.P.
Gantt, J.H.
Gantt, W.D.
Hutchinson, J.T.
Higgins, E.E.
Huel, J.T.
Jones, O.F.
Kinsler, J.F.
Lenhardt, B.F.
Welborne, J.D.
Matheney, W.L.
McKenney, J.W.
McDaniel, E.P.
McWhorter, W.C.
Moore, W.F.
Mays, W.E.
O'Dell, O.A.
O'Dell, J.B.
O'Dell, W.R.
Younge, G.E.
Partridge, W.F.
Partridge, J.F.
Philpot, I.H.
Phillips, C.Y.
Ponder, J.M.
Rodgers, A.A.
Sherman, D.B.
Smith, G.F.
Simms, W.J.

—Mays—

PLATTSBURG
CLUB
W. J. BERRY
MISS MARY CLARK
Frontena
Export Al
STOCKALE
PLATTSBURG
Canadien
Kingsbeer
AMERICAN
VIN BLANC CAN
Special
AUSABLE CHA

ROCK HILL
IS A GOOD TOWN
E.M. Long Jr — Pres
Mrs Morrison — Sponsor
Blankenship
Dunlap Sec & Treas
Fauntenbury
White
Neely
Goodman
Wright
Moore
Young
Poag
Plexico
Percival
Adams
Tice
Jordan
Pitts
Hope
Paris
Taylor
Talley
Sharp
Williams
Hughes

Spartanburg County
Club
W. J. BERRY, PRES.
MISS MABEL D'ALBAIRE, SPONSOR
SUCCESS
L. E. BERRY
V. PRES.

Spartanburg County Club

W. J. Berry ..... *President*
L. E. Berry ..... *Vice-President*
W. F. Barry ..... *Secretary and Treasurer*
Miss Mable D'Alaire ..... *Sponsor*

Barry, W. F.
Baker, W. F.
Beason, R. T.
Bennett, H. P.
Berry, L. E.
Berry, W. J.
Bishop, W. A.
Burnette, W. E.
Bishop, R. L.
Carpenter, J. S.
Carver, J. J.
Cash, D. H.
Cohan, J. A.
Clement, W. P.
Cox, R. C.
Davison, W. S.
Davis, H. L.
Ellis, J. T.
Fike, C. W.
Foster, A. B.
Foster, Y. Z.
Gault, H. S.
Green, C. D.
Gaston, L. D.
Hatchette, A. B.
Harmon, T.
Harper, J. L.
Hendrix, T. J.
Hutchins, G. S.
Hutchins, W. C.
Hudson, G. E.
Hughston, T. L.
Howard, W. F.
Johnson, E. V.
Kennedy, J. A.
Johnson, W. P.
Lee, H. M.
Massebeau, E. H.
Maxwell, J. L.
McDowell, L. E.
McGlone, T. F.
McAbee, C. W.
McLain, J. H.
Moore, T. H.
Miller, J. D.
Pitts, L. W.
Pickens, R. O.
Ross, T. M.
Stroud, E. W.
Stallings, W. K.
West, W.
Wright, J. S.
Yarborough, R. W.
Zimmerman, C. G.

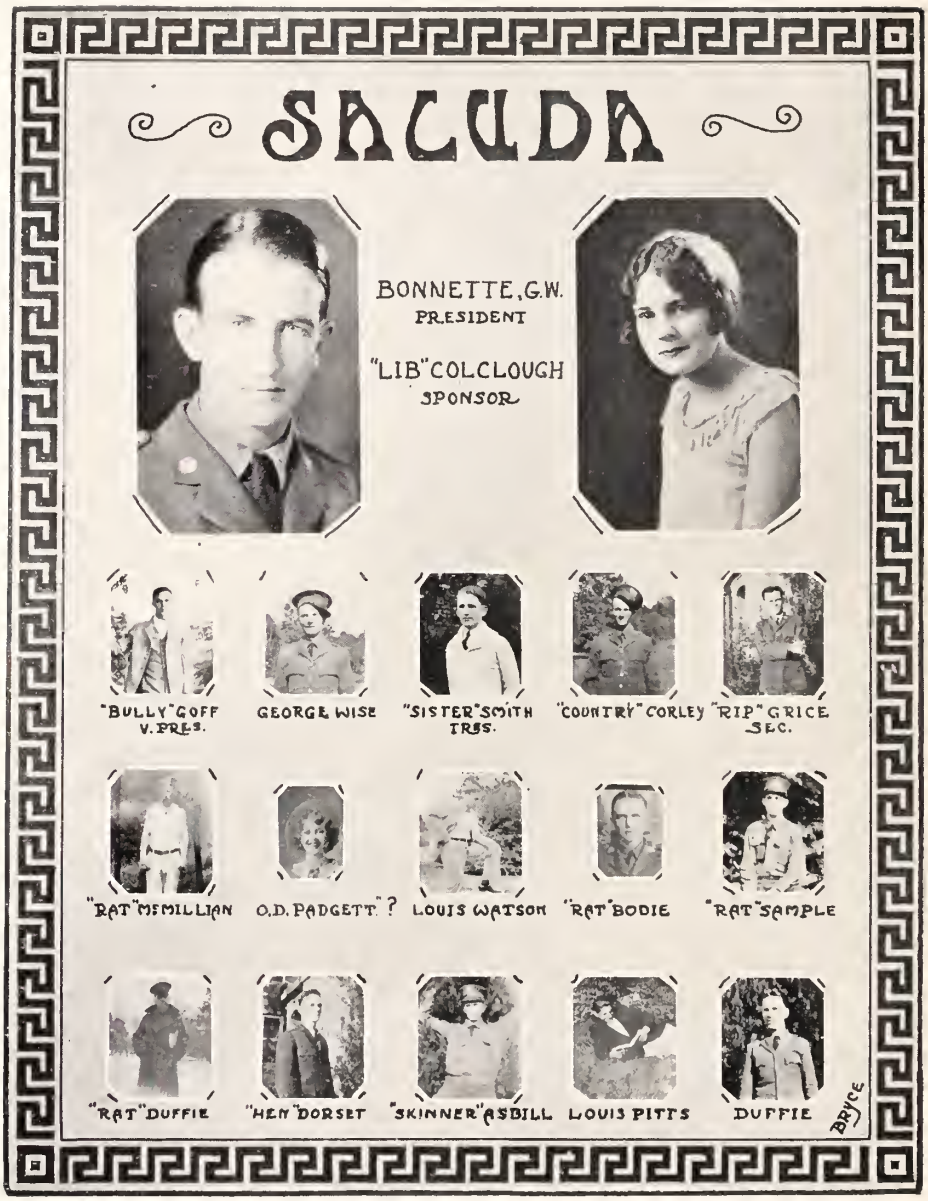
SACUDA
BONNETTE, G.W.
PRESIDENT
"LIB" COLCLOUGH
SPONSOR
"BULLY" GOFF
V. PRES.
GEORGE WISE
"SISTER" SMITH
TRES.
"COUNTRY" CORLEY
"RIP" GRICE
SEC.
"RAT" MCMILLIAN
O.D. PADGETT ?
LOUIS WATSON
"RAT" BODIE
"RAT" SAMPLE
"RAT" DUFFIE
"HEN" DORSET
"SKINNER" ASBILL
LOUIS PITTS
DUFFIE
BRYCE

SENIOR PRIVATES

W. J. GOOGE

THIS AIN'T NO BULL

Miss LILY PREACHER

TOP ROW
Grice, Dowling, Miller, Knight, McKeown, Beam, Miller, Jones, Hayden, Tolbert, Crain, Adams.
NEXT ROW
Weigle, Lenhardt, Goff, Tarrant, Philips, Kinard, Parnell, Tyler, Calhoun, Thompson, Dorn, Faust.
NEXT ROW
Chapman, Turner, Bonnette, Razor, Hardee, Robinson, Cromer, Poge, Shore, Hinnat, Franklow, McKenie.
BOTTOM ROW
Hutto, Dugan, Rogers, Gibson, Googe, Nickles, Pardue, Askins, Goodyear.

BRYCE

SUMTER

C.N. Whilden - Pres.

Miss Blanding - Sponsor

Parler, M.L., V-Pres.
Cutting, B.H. Treas.
Atkinson, J.R.
Blanding, J.D.
Brogdon, W.J.
Cain, D.M.
Cain, S.D.
Cunningham, J.W.
Ducker, F.C.
Finn, P.S.
Geddings, E.N.
Geddings, M.
Hammett, R.D.
Harvin, S.A.
Jackson, C.A.
Jackson, H.L.
King, C.J.
Nettles, W.C.
Player, J.W.
Player, W.W.
Reaves, J.
Sholar, J.O.
Tucker, H.C.
Whilden, J.E.
Williams, J.F.

TEXTILE SOCIETY

-T. W. KITCHEN-

-MISS MARGUERITE YOWN-

PROFESSORS, DOGGETT, C.S.-EATON, R.K.-McKENNA; LEE, CHEATHAM, R. J.
BARTON, C.R.-BLACKMON, J.M.-BLAKNEY, C.R.- CARTER, T.H.-CAMPBELL, D.F.-DILL, T.E.
CAUGHMAN, J.M.-DURST, W.P.-EADDY, M.D.-FUNDERBURK, O.F.- HARRISON, W.S.-IMES, G.S.
FAULKENBERRY, G.E- JOHNSON, ??-KITKEN, T.W.-LINK, A.C.-McELVEEN, A.T.-MILLER, P.H.
McKEOWN, S.M.-RUSSELL, H.E.- SHARP, H.D.- SHEDD, J.G.-SMOKE, W.G.-TARRANT, W.E.
TAYLOR, J.M.-THOMPSON, D.P.-TOWNSEND, T.P.-VAUGHN, S.M.

BRYCE

TIMMONSVILLE
CITY
CLUB
T.H. CARTER.- PRES.
ALDENE BOWIE.- SPON.
C.J. HUMPHREY
V. PRES.
ED. MAZYCK
H. ASKINS
CHARLIE ANDERSON
SEC.& TRES.
J. ASKINS
BILL COPELAND
PAT. CHARLES.
H. MAZYCK
ED. MATHIS
J. SANSBERRY
"BILL" PATTERSON.
CLEO. YOUNG
M. ANDERSON
J. HAWKINS
A. LANGSTON
BEN WHITE
W.T. COKER
BRYCE

TWIN CITY
T J ETHEREDGE PRES
MISS WILLA SMITH SPON
"PAP" TIMMERMAN Vice-Pres
"RAT" MEETZE
HENRY JACKSON
BILL MARTIN Sec & Treas
HASTING JONES
C B BRYAN
"RAT" BODIE
"RAT" ADAMS
F H HENDRIX Jr.
"BULLY" GOFF
"RAT" PAP TIMMERMAN
"RED" CULLUM
"FRED" HINARD
"CRONI" FRANKLOW
BRYCE
BATESBURG LEESVILLE

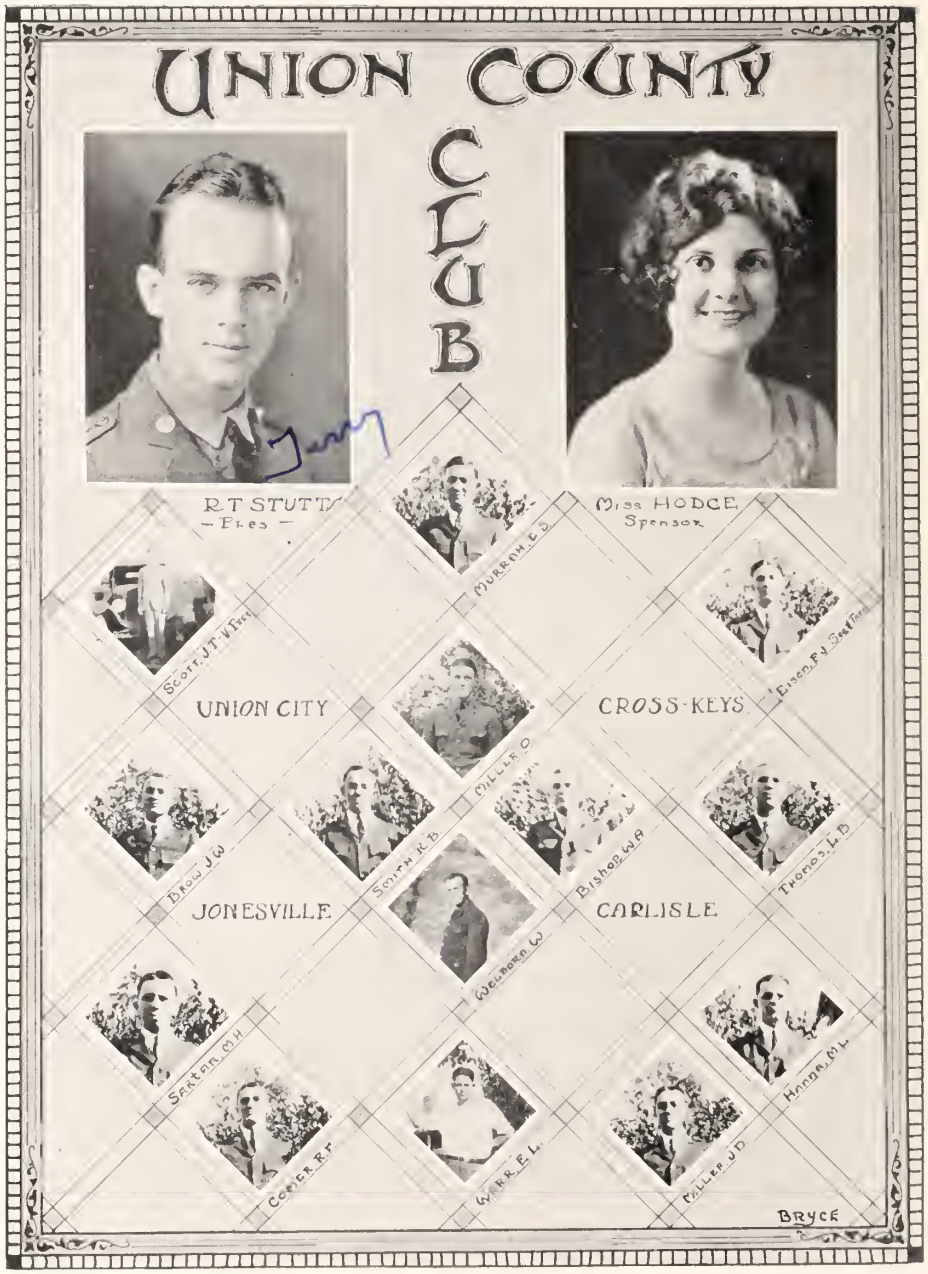
UNION COUNTY
CLUB
R T STUTT
— Pres —
Miss HODGE
Sponsor
UNION CITY
CROSS-KEYS
JONESVILLE
CARLISLE
BRYCE

YORK

J. A. Stephenson
PRESIDENT

Miss Maloney
SPONSOR

~ROLL~

DUNLAP, G. H. - V. PRES.
BARRON, W. H. S. & TRES.

ADAMS J.L.	FARIS, J.T.	LINK, A.C.	PERCIVAL, J.H.	SHARP H.D.	WRIGHT, C.D.
BLANKENSHIP, J.M.	FAULKENBERRY	LONG, E.M.	PITTS, J.D.	SMITH, F.	WYLIE, R.P.
BURNS Q.W.	FERGUSON, J.G.	LOVE, J.F.	PORG, J.R.	SMITH, W.Z.	WHITE, L.M.
CAMPBELL, W.N.	GOODMAN, J.S.	MILLE, T.C.	PURSELY, L.H.	SMITH, R.L.	YOUNG, E.G.
CARROLL, G.H.	HOPE, T.D.	MOORE, F.H.	PLEXICO M.E.	WILLIAMS, F.L.	TICE, F.F.
COOK C.D.	HUGHES, W.T.	MCCALL, J.L.	ROBINSON, G.S.	WILLIAMS, H.T.	TAYLOR, J.M.
CROCK M.D.	JORDON, E.	MCDOWELL H.E.	ROTH, L.	WILLIAMS W.L.	TALLEY, J.H.
	LATHAM, C.G.	NEELY, C.C.	SHARP, G.W.	WRAY, W.J.	

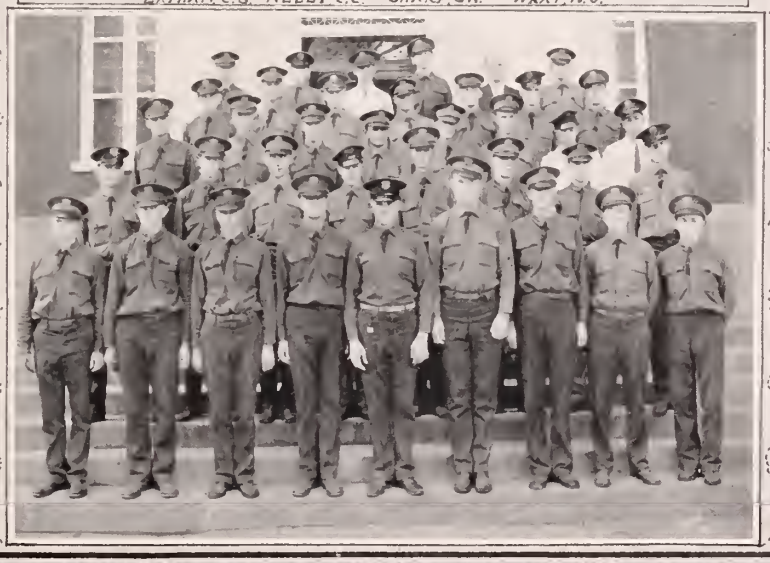

BRYCE

AUTOGRAPHS

Satire
Book VII

FACULTY SCRUBS
"Major" Martin "Bill" Lippincott "Snub" Pollard "Slim" Lee
ABSENT PLAYERS
"Dare-say" McAllister, "Monk" Godfrey, "Jennie" Lane, "Funk" Freer
"Doc." Daniel "Red" Carpenter "Swede" Oberg CAPTAIN "Big Ben" Goodale COACH
:POSITIONS:
—ALL PLAY THE SAME ONE—
-Bryce-

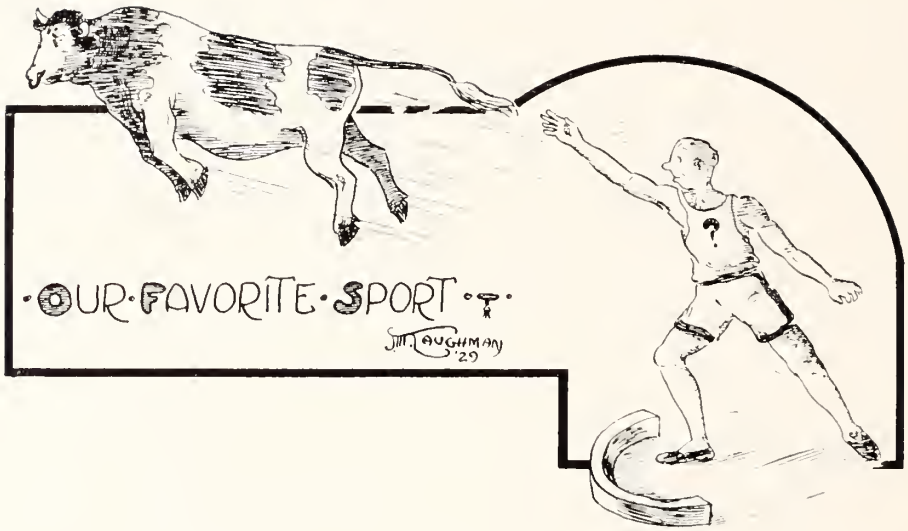

Hold 'em Tigers.

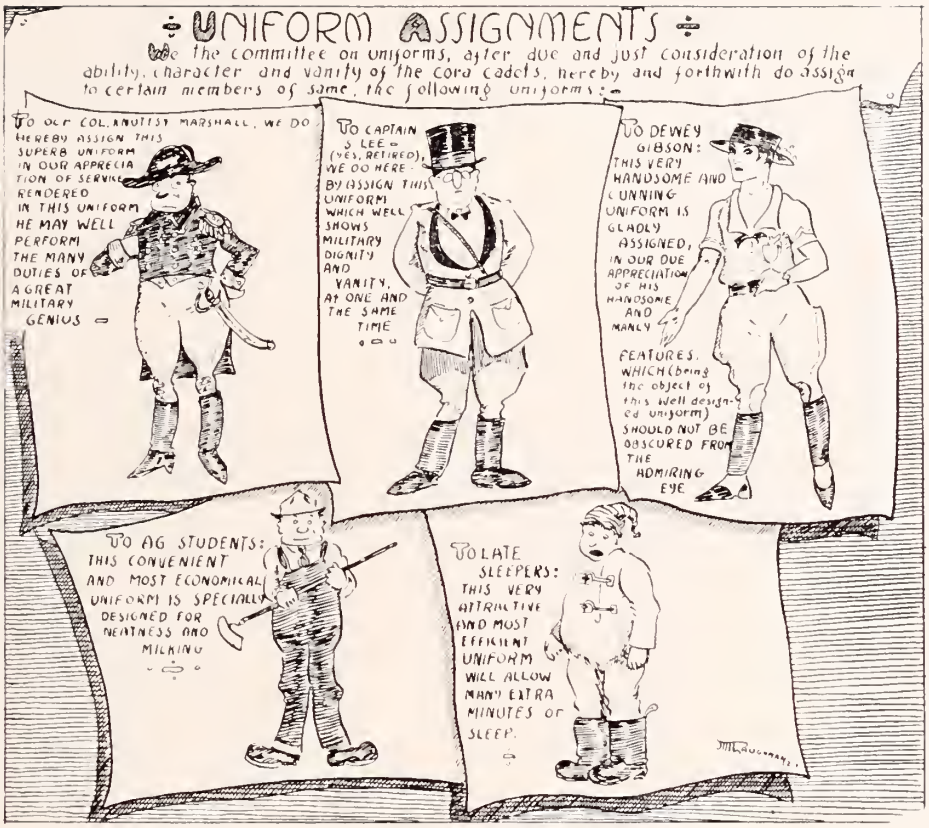

Faculty Statistics

Biggest All-Around ..... Dr. Sikes
Biggest Flirt ..... R. N. "Pete" Wilson
Biggest Eater ..... "Little Willie" Lippincott
Most Apologetic ..... "Will Rogers" Clark
Tallest ..... "Slim" Rhodes
Shortest ..... "Prep" Bradley
Most Intelligent ..... "Dr." Oberg
Least Intelligent ..... Tie Between All Members
Most Elaborate ..... D. W. Daniel
Airiest (Hot) ..... "Red" Carpenter
Best Shot (Bull) ..... "Crip" Dargan
Handsomest ..... "Jughead" Harris
Slouchiest ..... Capt. Lee
Most Conceited ..... Lt. Johnson
Most Sarcastic ..... "Spark Plug" Shubert
Most Euthusiastic ..... Dr. Mills

IF --

(With Pete's Apologies to "Rudy.")

If the Professors would study our lessons, preparing them, carefully and well,
And go to classes while we sleep, undisturbed by muffled bell,
And give themselves quizes, making "A's" on every one,
Putting the marks by our name, with the notation "Well done".
Even making out the examinations—they would know best what they knew,
And stand the things, we don't care, correct the papers too.
Then the semester ended, he would drop a line to Dad,
Extolling our merits, telling what a smart son he had.
If Col. and his cohorts thought demerits were ten dollar bills,
Giving them accordingly, sparingly from the till,
And thought that special permits were things to give away,
Allowing all students to have one at any time of day;
And if drill were scheduled for Sunday (Richards "Blue Laws" would take care of that),
And if we could graduate as Cols. having Lieuts. at our call,
Military life would be a pleasure and the army would get us all.
If dances were given instead of chapel, with orchestras all around,
And the faculty entertained at intermission, dressed in garb of clown,
And all the year's long-winded speakers were standing on the stairs,
Making use of their powerful lungs to percolate fresh air,
And if Sgt. Peck and his crew, rigged in butler's array,
Passed among the dancers, dispensing cocktails from a tray,
If this were true, my boy, school would be a balm,
And the hallowed day of graduation would certainly lose its charm.

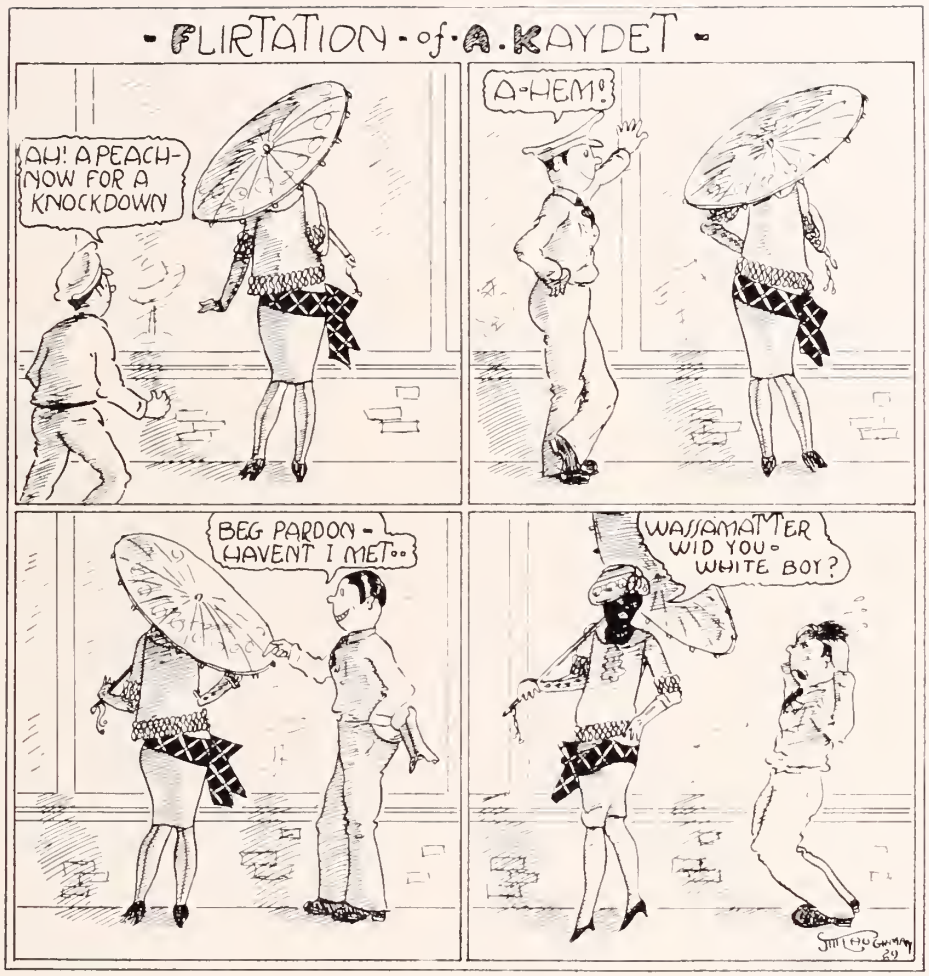

Examination

(By Dr. Calhoun)

Ques: If Col. bought coal would Prof. Cheat-em?

Ans: Col. wouldn't mind losing a Peck or so.

Ques: If Cleopatra were loose would Prof. Hunter?

Ans: Who wouldn't?

Ques: If Erline were cold would Johnnie Baker?

Ans: I don't know.

Ques: What is Thomas G. Clemson's middle name?

Ans: Guess—

Ques: Who built the Lincoln Highway?

Ans: Prof. Rhodes.

Ques: What do you expect to make on this examination?

Ans: A grade.

"Horse" Haskell: "If I said, 'I am handsome', what would that be"?

"Pat" Patrick: "Pre-tense".

....then Lieut. Balcar brought out his horse pistol—the one that he had raised from a colt.

"Look here, young man, are you trying to tell me that the Generals are in the private offices and the Privates are in the general offices?

TAPS

Soph Did you ever take chloroform?
"wBoy" No Who teaches it?

1 MILE TO CENTRAL

TIME OUT AND ONE YARD TO GO

QUIT SHOVING
SHOOT A SHOW
LEND ME TWO BITS
HOOCHIE KOOCHIE

NO THANKS! WE ARE WAITING FOR A CLOSED CAR
YOU FELLERS WANT A RIDE?

HAIR RESTORER
XMAS
DEC
24

Who Says:-

"Battalion Ten-Chon".

"I dare say".

"I apologize for apologizing, but—".

"Now men, at ease".

Absolutely nothing—"Red" Carpenter.

* * * * * *

Prof. Carpenter was in Greenville yesterday to have his haircut—all the barbers were late for supper.

* * * * * *

"Dit" Seaborn says:

"You can cut classes in correspondence schools by mailing empty envelopes".

If Victor Hugo's, will Oscar B. Wilde?

* * * * * *

"Tat" DuRant: "Have you heard the new butcher song?"

"Tit" Hammett: "Howzat?"

"Tat": "Butcher arms around me, honey".

* * * * * *

"Sister" Smith: "What's your horse named?"

Farmer: "He's named Regulator".

"Sister": "Why".

Farmer: "Because all the other horses go by him".

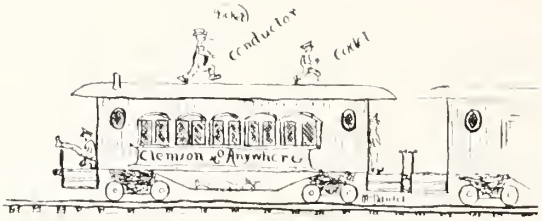

CLEMSON SPECIALS

A POPULAR GAME AT CLEMSON
COACH — "KNUTSY" MARSHALL

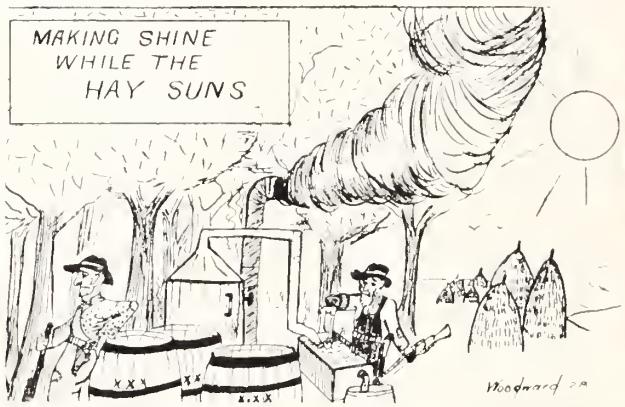

- A KICK IN THE PANTS -

Advertising
Book VIII

WRITE TO

L. Cleveland Martin Drug Company
(Incorporated)

Quality Druggists

at CLEMSON for

College Souvenirs, Pennants, Banners, Pillow Covers, Belts, Seal Brooches, Gold and Silver Seal Rings, Vanity Cases, and Other JEWELRY NOVELTIES.

Agents For

1926, 1927, and 1928 CLASS RINGS

Repairs on Rings of All Classes Solicited

CLEMSON VIEW POST CARDS

Twenty Cents a Dozen

ESTABLISHED 1888

White Studio

PHOTOGRAPHERS

EQUIPPED WITH MANY YEARS EXPERIENCE FOR MAKING PHOTOGRAPHS OF ALL SORTS DESIRABLE FOR ILLUSTRATING COLLEGE ANNUALS. BEST OBTAINABLE ARTISTS, WORKMANSHIP, AND THE CAPACITY FOR PROMPT AND UNEQUALLED SERVICE

220 WEST 42nd STREET,
NEW YORK.

School Catalogs and Illustrations
Dance Programs and Invitations

Leather Dance Favors and Covers
Fraternity and Class Stationery

THE

CHAS. H. ELLIOTT COMPANY

The Largest College Engraving House in the World

Manufacturers of The Clemson College Rings
Since 1925

Commencement Invitations, Class
Day Programs, Class Pins and Rings

Seventeenth Street and Lehigh Avenue
PHILADELPHIA

Wedding Invitations
Calling Cards, Menus

Fraternity and Class
Inserts for Annuals

UNIFORMS

Presentation Sabres, Belts, Flags
and all Military Supplies

William C. Rowland
(Incorporated)

Uniformer Of Clemson College Cadets

TO Mr. W. C. Brown as Editor, to Mr. J. H. Baker as Business Manager, and to their able staff of co-workers, we wish to express our congratulations on this, the fruit of their labors. We hope every Clemson man will like the 1927 volume of "Taps". It has been a pleasure indeed to work with your staff in the production of this book.

In our capacity as publishers, we have prepared the extra designs, made all the plates of illustrations, printed and bound this book—in one modern plant—with the supervision of experienced annual men who are interested in Clemson.

Serving colleges for a quarter of a century, we are specialists in preparing college catalogs, bulletins, view books, Y. M. C. A. handbooks, programs, menu cards, business and personal stationery.

Our representative will appreciate an opportunity of consulting with your new annual staff upon their election.

JACOBS & COMPANY

College Annual Specialists

CLINTON, - SOUTH CAROLINA

PIEDMONT GROCERY COMPANY

Wholesale Distributors of

FOOD PRODUCTS

GENEVA CANNED FRUITS AND VEGETABLES

The Best That Can Be Packed

SPARTANBURG, S. C.

J. O. JONES COMPANY

Greenville

Quality Clothing, Hats, Shoes, and Furnishings

Complete Outfitters to Clemson Men For the Past Twenty Years

When in Greenville Stop at the Poinsett

The City's most Modern and Beautiful Hostelry

Armour & Company

Wholesale Distributors

Packers

GREENVILLE, S. C.

LIVINGSTON & COMPANY

P. & N. WAREHOUSE

Greenville, South Carolina

WHOLESALE GROCERS

CAROLINA'S HARDWARE HEADQUARTERS

Everybody almost every day has a need in business or pleasure for something in the Hardware line.
Our business is built on the basis of serving the needs of the people, and to that end we have assembled and developed a complete department Hardware Store. Every hour in the day finds a striving to offer "the cream of the market." Good merchandise and at reasonable prices. Here you find a complete department of

Tools, Builders Supplies, Sport Goods, Radio, Farm Tools and Implements, Paints, China, House Furnishings, Silverware

Come to us and make shopping a pleasure

Sullivan-Markley Hardware Company

E. A. WRIGHT COMPANY

ENGRAVERS—PRINTERS—STATIONERS
FOR COLLEGES AND SCHOOLS

Specialists In

Fraternity & School Stationery, Dance Programs & Dance Favors, Commencement Invitations, School Catalogs, Class Day Programs, Diplomas, Wedding Invitations, Business Stationery.

Bonds and Stock Certificates.

Our facilities are the most modern, and we offer you the advantages that we enjoy through the strength of our fifty-five years' rigorous maintenance of a peerless standard.

Salesrooms, Offices and Factory

Broad and Huntingdon Streets
PHILADELPHIA

1893 to 1927

Thirty-Four Years in Business at Clemson

We sell the right goods at the right price, and treat our customers right; that's why we are right here.

SLOAN BROTHERS

in the New Arcade Building

WE ARE FOR CLEMSON 100%, AND ARE SOLIDLY BEHIND THE TIGERS

IT'S ALWAYS FINE!
Cone or Cut
GREENVILLE ICE CREAM COMPANY
Greenville, S. C.

Appreciation

We, the staff of "Taps"—1927, wish to express to our friends our thanks for their help without which our efforts would have been ineffective.

Especially to the faculty and the student body; to Jacobs & Company, our publishers; to White Studio, photographers; to the advertisers whose names appear in this section; and to others who have by their advice and co-operation contributed to making this book, we extend the hand of good-fellowship and say:

"THANK YOU"

AUTOGRAPHS